

STATE OF OHIO
 DEPARTMENT OF REVENUE
 DIVISION OF LANDS AND MINES
 COLUMBUS, OHIO

STATE OF OHIO
 DEPARTMENT OF REVENUE
 DIVISION OF LANDS AND MINES
 COLUMBUS, OHIO
 DEED BOOK 12, PAGE 171,
 880.28, 720.10, 2.109,
 GARDOONY TOWNSHIP,
 HIGHLAND CO., OHIO

Scale 1" = 200' 10/13/67
*30' Corners Opposite
 West Survey Boundary*

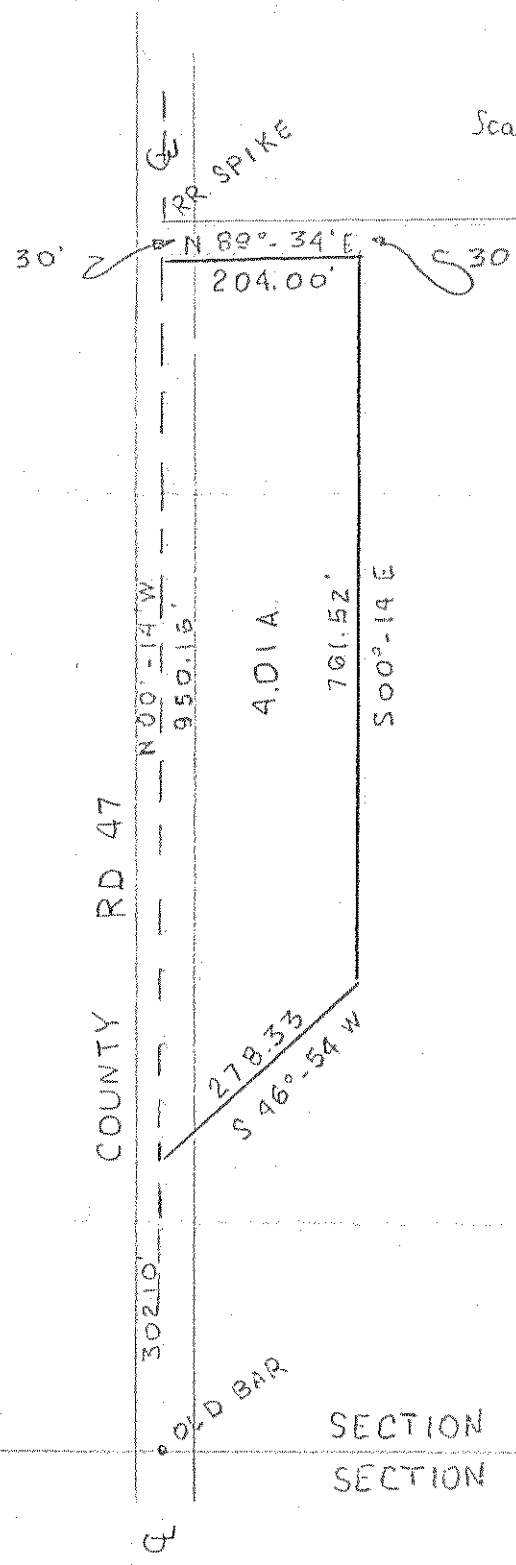

SECTION LINE

SECTION 23

SECTION 26

COUNTY RD 47

IRR. SPIKE

D. BAR

A.D.I.A.

302.10

278.33
 S 46°-54' W

204.00
 N 89°-34' E

701.52
 S 00°-14' E

950.15
 N 00°-14' W

30'

C 30

G

G