

NORTH

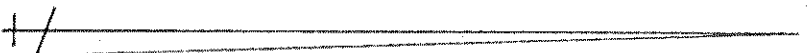
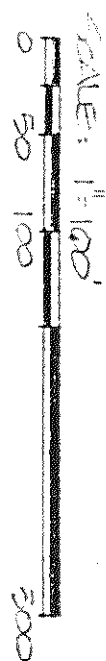

BASES OF BEARINGS:
DEED VOL. 752, Pg. 444

BEARINGS BETWEEN
CORNERS OF THIS
SURVEY MARKED
AS INDICATED.

SURVEY PLAN FOR PROPERTY TRANSFER
FOEREMAN
PT. NW QUARTER SECTION 23
SANDUSKY TOWNSHIP
RICHLAND COUNTY, OHIO
DATE: SEPT. 30, 1983 SCALE: 1"=100'
DEED No.: 831834 DEED REF: 752

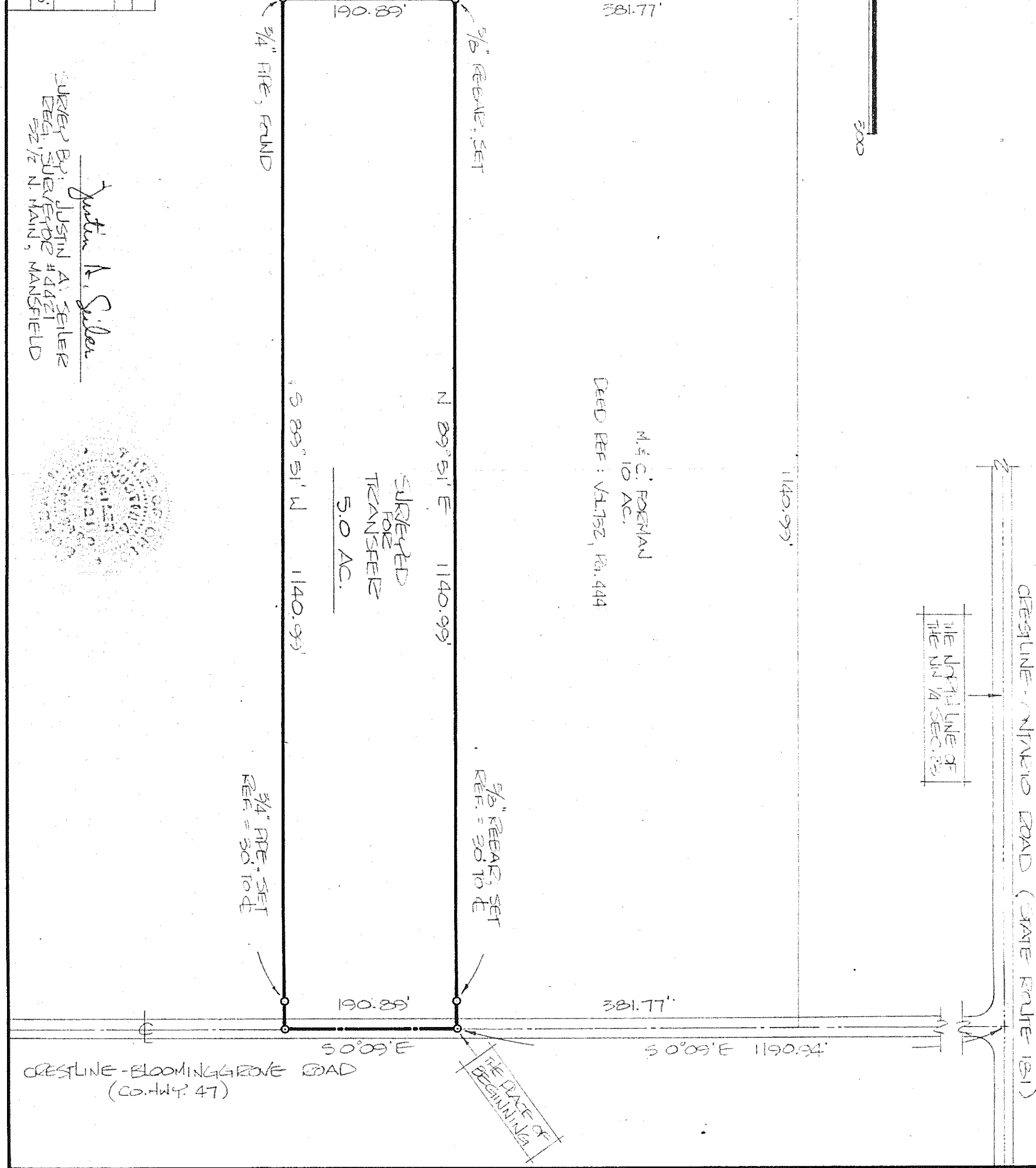

M. & C. FOEREMAN
10 AC.
DEED REF: VOL. 752, Pg. 444

SURVEYED
FOR
TRANSFER
5.0 AC.

Surveyor By: Justin A. Seiler
Deed. Surveyor #4421
52 1/2 N. MAIN, MANSFIELD

Justin A. Seiler

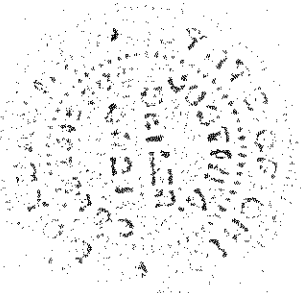

CRESTLINE - BLOOMINGGROVE ROAD
(CO. HWY. 47)

CRESTLINE - MANVIO ROAD (STATE ROUTE 181)

THE NW 1/4 LINE OF
THE NW 1/4 SEC. 23

THE PLACE OF
BEGINNING