

PLAT OF SURVEY

SECTION 2 TOWNSHIP 19 : SANDUSKY
 LOT RANGE 20
 QUARTER S.W. COUNTY RICHLAND : STATE OF OHIO

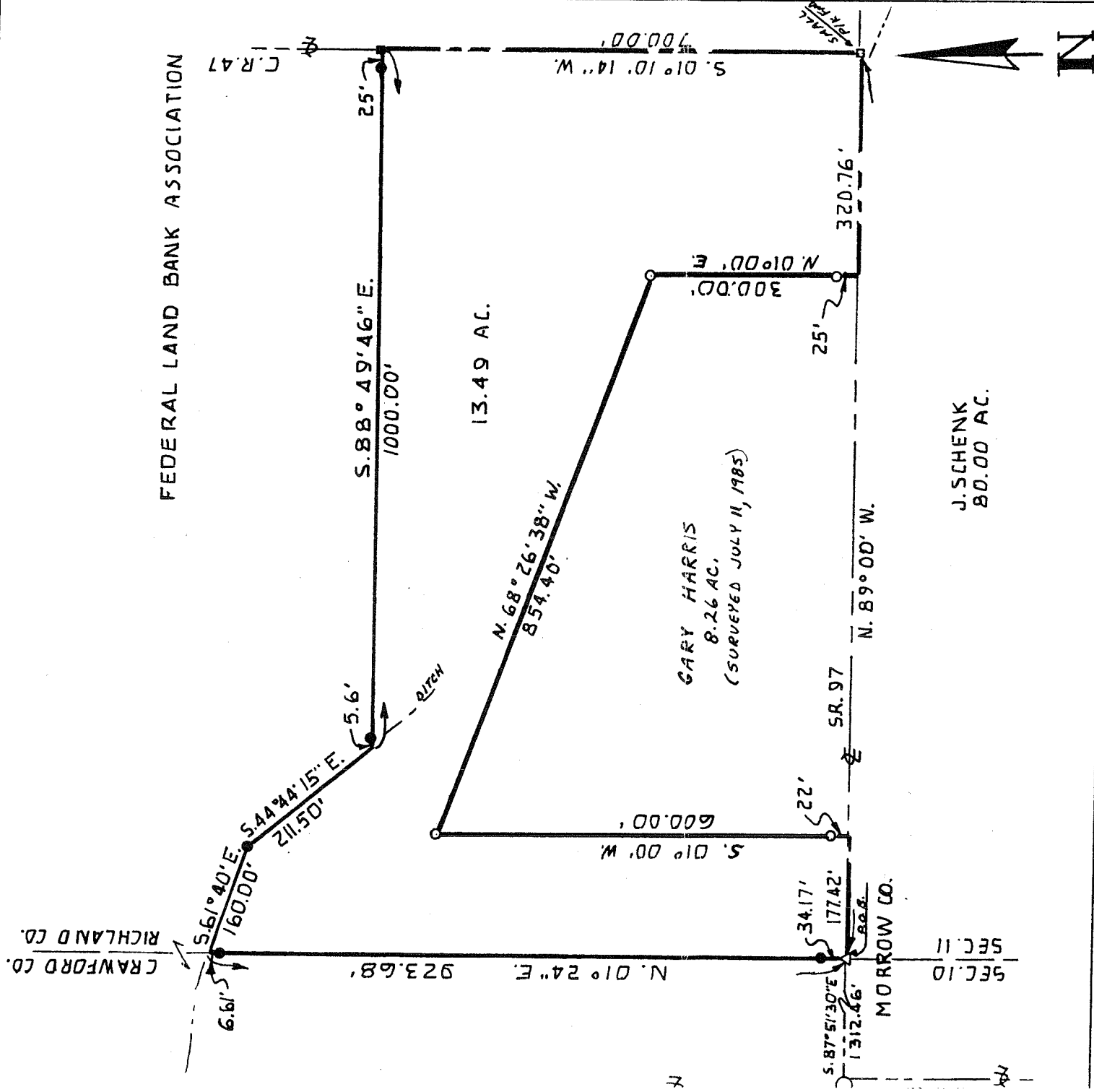

REFERENCE MATERIALS

MORROW CO. ROAD REC. VOL. I PG. 119
 PRIOR & ADJOINING DEEDS OF RECORD

PRIOR DEED VOLUME _____ PAGE _____
 BASIS OF BEARINGS ASSUMED _____

GARVERICK SURVEYING

915 Toulon Ave.
 Marion, Ohio 43302
 614-389-3139

4380 U.S. 42
 Cardington, Ohio 43315
 419-864-8820

I HEREBY CERTIFY THE ABOVE PLAT AND THE ACTUAL FIELD SURVEY
 IT REPRESENTS AS BEING TRUE TO THE BEST OF MY KNOWLEDGE.

Jan K. Garverick
 L.S. 6816

APRIL 9, 1987
 DATE OF SURVEY

APR 22 1987