

PLAT OF SURVEY

SECTION 2 TOWNSHIP 19 : SANDUSKY
 LOT ~ RANGE 20
 QUARTER S.W. COUNTY RICHLAND : STATE OF OHIO

FEDERAL LAND BANK ASSOCIATION

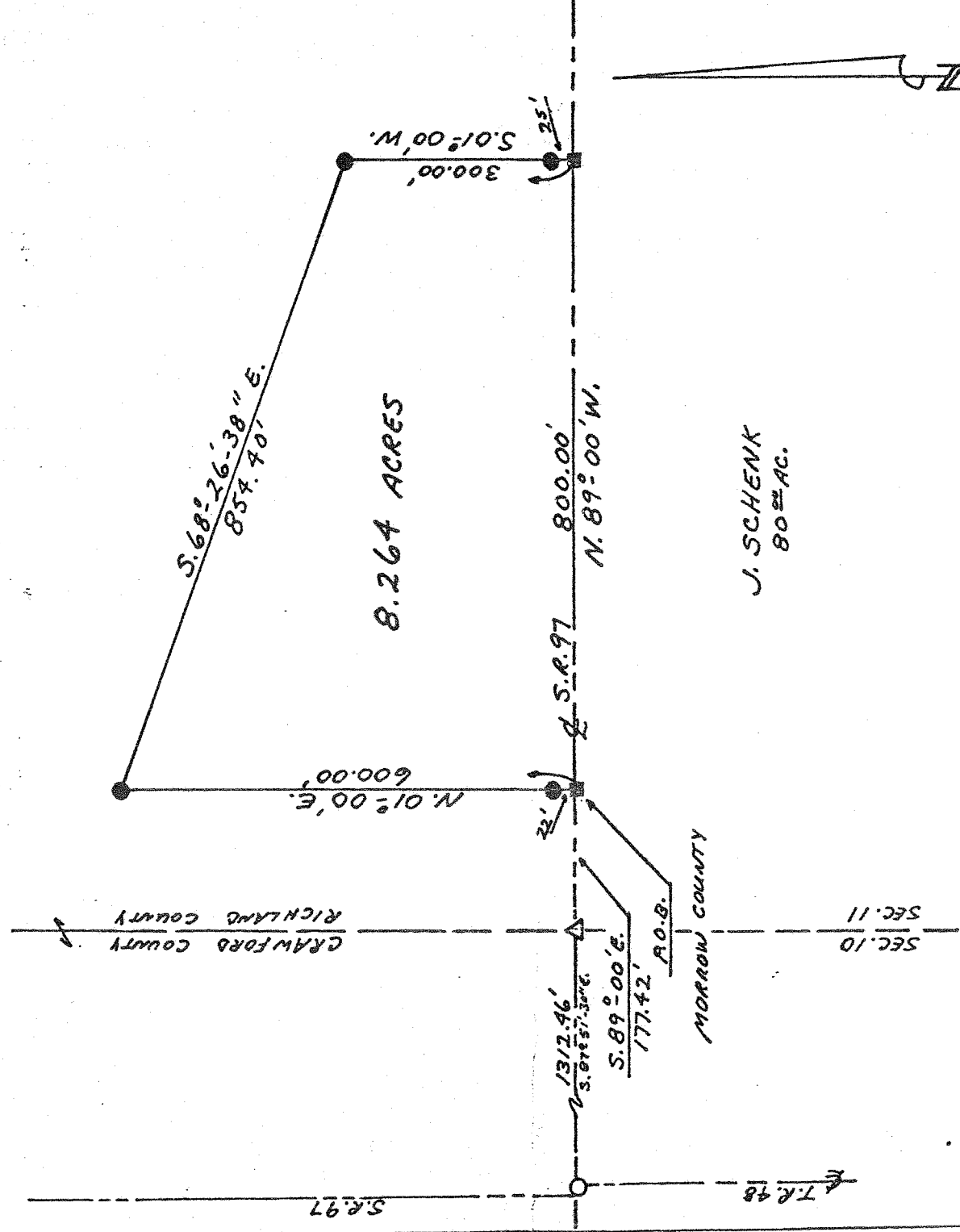

J. SCHENK
80[±] AC.

REFERENCE MATERIALS

- 1 MORROW CO. ROAD REC. VOL. 1 PG. 119
- 2 PRIOR & ADJOINING DEEDS OF RECORD
- 3
- 4
- 5

PRIOR DEED VOLUME _____ PAGE _____
 BASIS OF BEARINGS ASSUMED

LEGEND

- PIK NAIL FOUND
 - PIK NAIL SET
 - RAILROAD SPIKE FOUND
 - RAILROAD SPIKE SET
 - STONE FOUND
 - IRON PIN/PIPE FOUND
 - 5/8" IRON PIN WITH A PLASTIC CAP
- STAMPED GARVERICK L.S. 6816

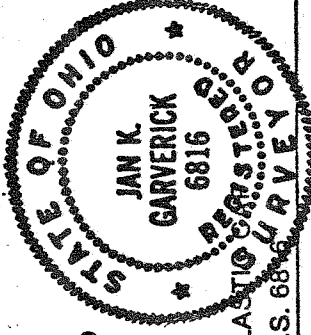

GARVERICK SURVEYING

915 Toulon Ave.
 Marion, Ohio 43302
 614-389-3139
 4380 U.S. 42
 Cardington, Ohio 43315
 419-864-8820

I HEREBY CERTIFY THE ABOVE PLAT AND THE ACTUAL FIELD SURVEY IT REPRESENTS AS BEING TRUE TO THE BEST OF MY KNOWLEDGE.

Jan K. Garverick
 L.S. 6816

JULY 11, 1985
 DATE OF SURVEY