

SURVEY FOR BERNARD NEWCOME

SITUATED IN THE SOUTHEAST QUARTER  
OF SECTION 2 (south), SANDUSKY  
TOWNSHIP, Twp. 19, Rang. 20,  
RICHLAND COUNTY, OHIO.

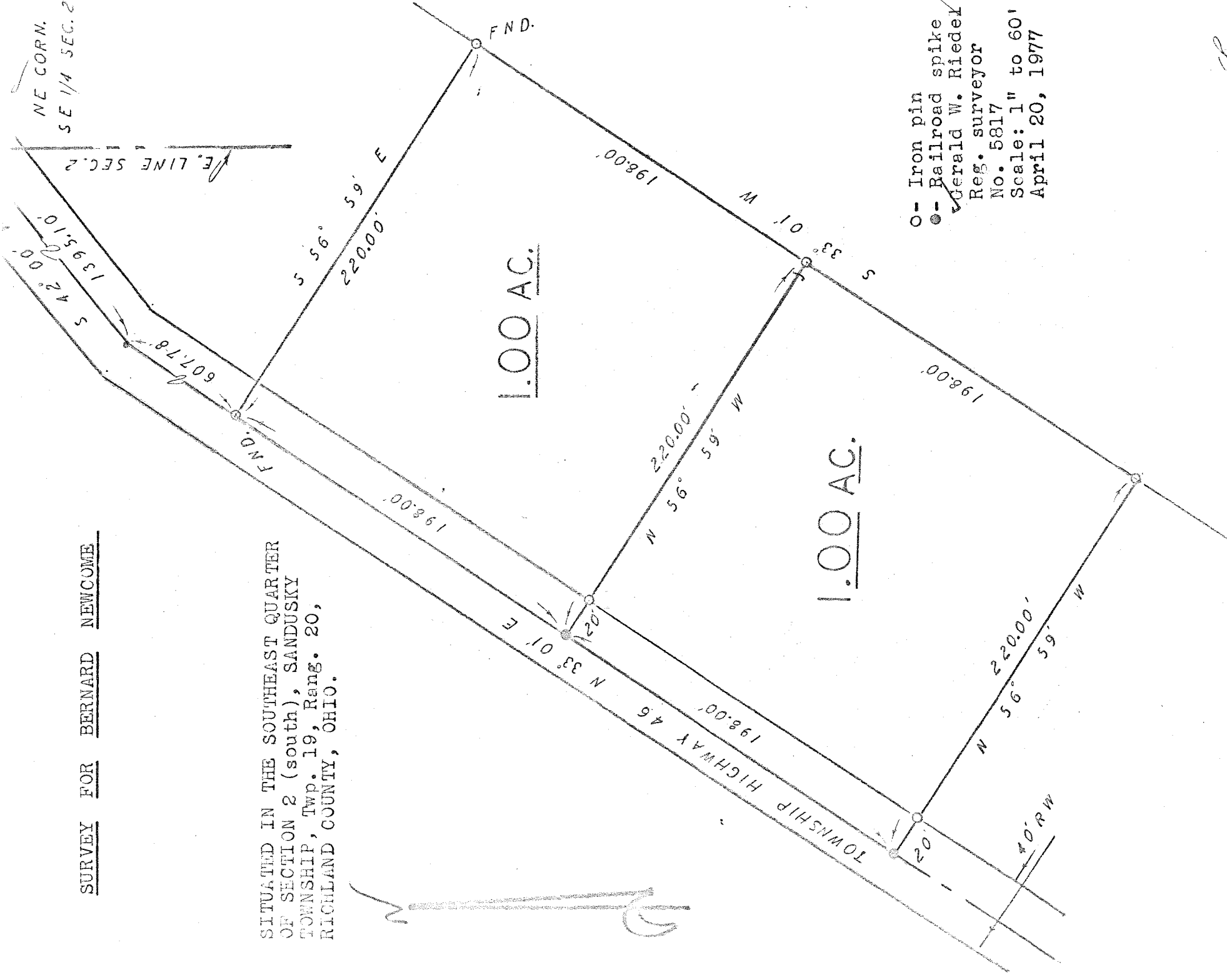
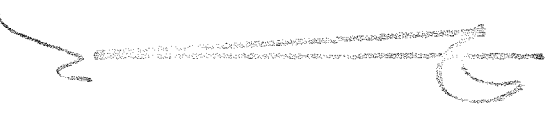

- - Iron pin
- - Railroad spike
- ✓ Gerald W. Rieder
- Reg. surveyor
- No. 5817
- Scale: 1" to 60'
- April 20, 1977

SR.