

BOB RUDD SURVEY

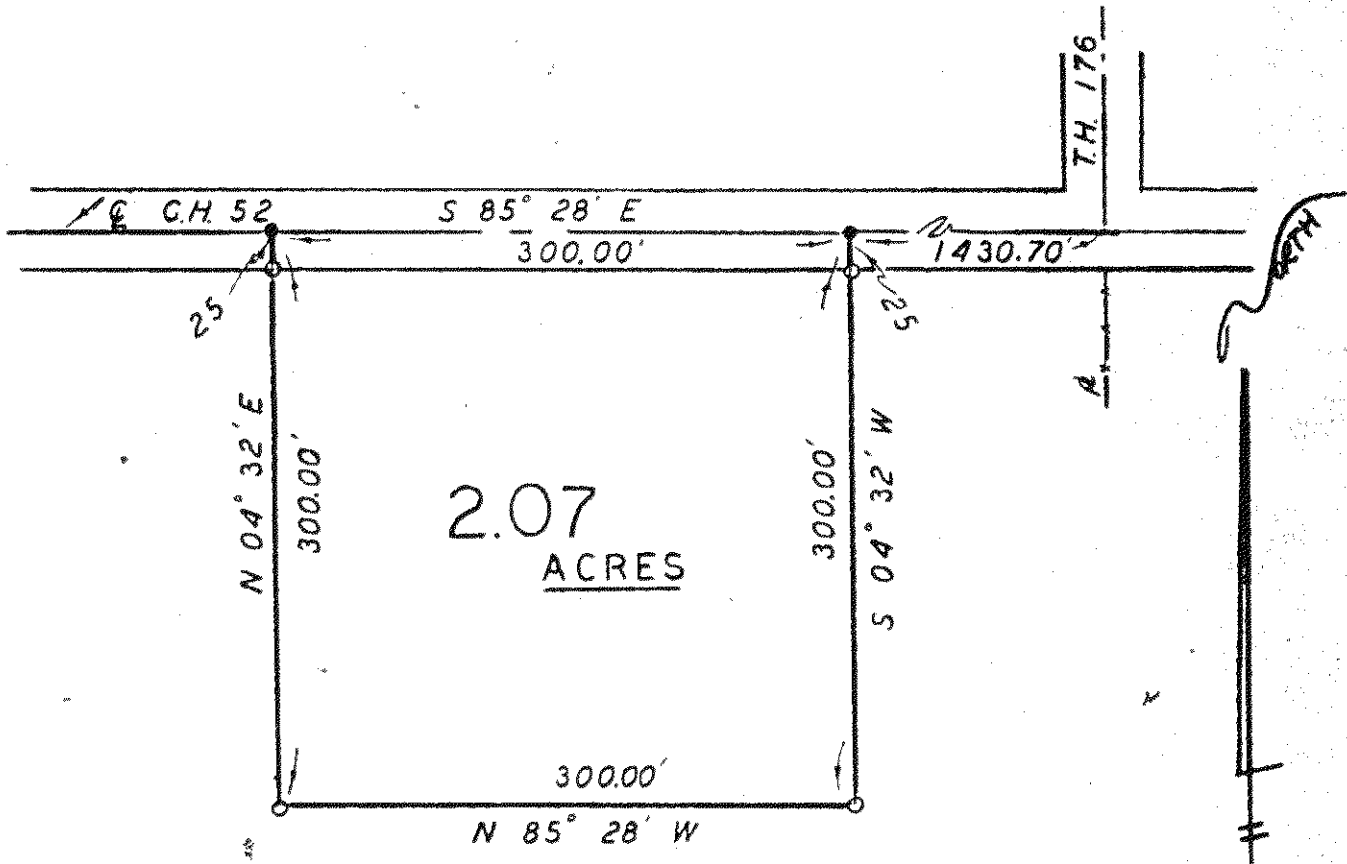

*Situated in the Northeast quarter of Section 2 (North),
Sandusky Township, Tp. 20, Rq. 20, Richland County, Ohio.*

Gerald W. Riedel

Gerald W. Riedel Reg. 5817

- - Iron pin
 - - Railroad spike
- Scale: 1" to 100'
May 1, 1978

SR