

PLAT OF SURVEY
- FOR -
SMITH BROS. REALTY CO.
PART OF S.W. 1/4, SEC. 14, T20, R-20
SANDUSKY TWP., RICHLAND CTY., OHIO

F. E. KROCKA
REG. SURVEYOR NO. 3702
APRIL 30, 1960

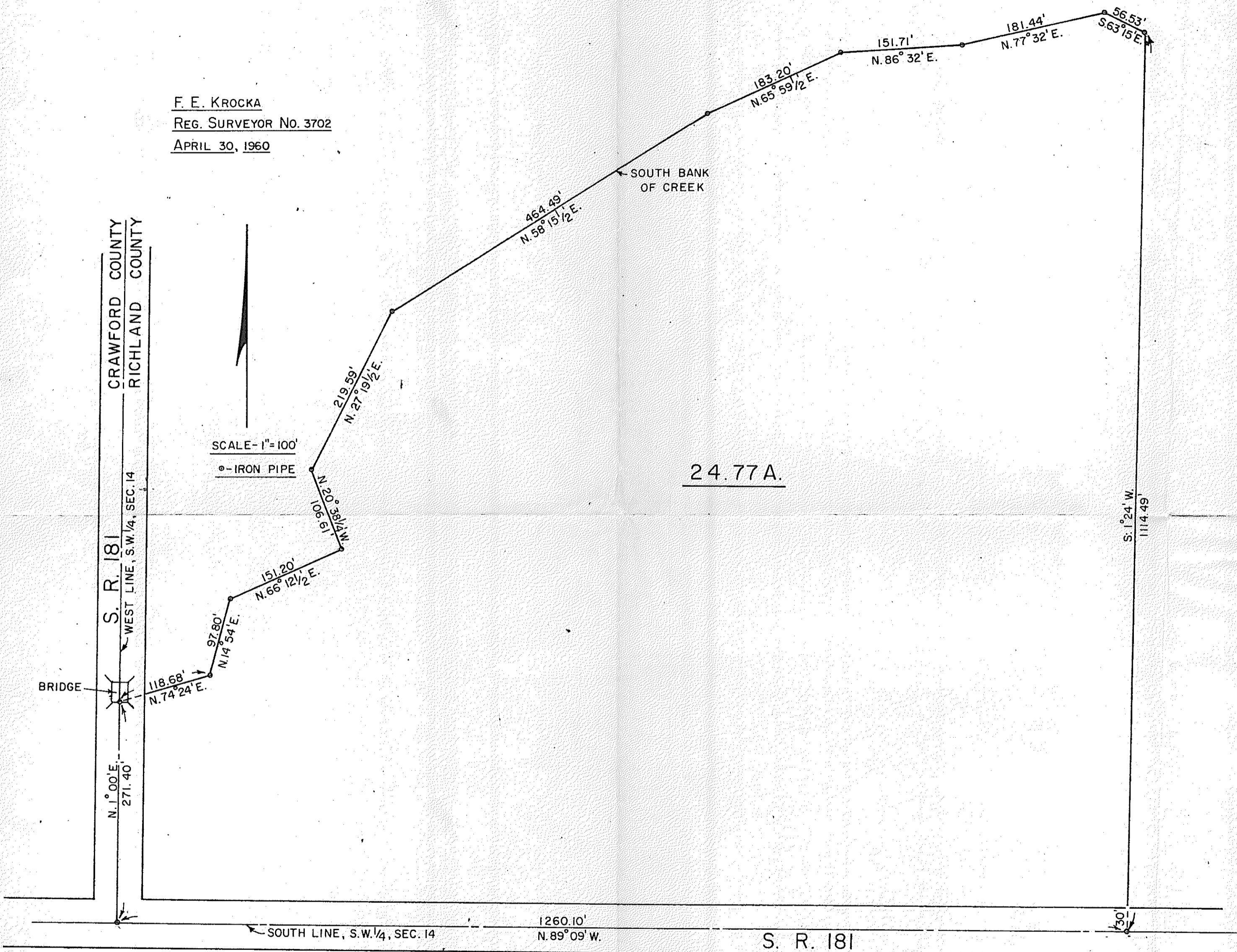

Description- Being a part of the southwest quarter of Section 14 in Township 20 (Sandusky) of Range 20 and commencing at an iron pipe at the southwest corner of the southwest quarter of said section at the intersection of the centerline of S.R. 181 East and S.R. 181 North; thence N. 1° 00' E. along the centerline of S.R. 181 North a distance of 271.04 feet to an iron pipe; thence N. 74° 24' E. a distance of 118.68 feet to an iron pipe; thence N. 14° 54' E. a distance of 97.80 feet to an iron pipe; thence N. 66° 12 1/2' E. a distance of 151.20 feet to an iron pipe; thence N. 20° 38 1/2' W. a distance of 106.61 feet to an iron pipe; thence N. 27° 19 1/2' E. a distance of 219.59 feet to an iron pipe; thence N. 58° 15 1/2' E. a distance of 464.49 feet to an iron pipe; thence N. 65° 59 1/2' E. a distance of 183.20 feet to an iron pipe; thence N. 86° 32' E. a distance of 151.71 feet to an iron pipe; thence N. 77° 32' E. a distance of 181.44 feet to an iron pipe; thence S. 63° 15' E. a distance of 56.53 feet to an iron pipe; thence S. 1° 24' W. a distance of 1114.49 feet to an iron pipe in the center of S.R. 181 East; thence N. 89° 09' W. along the centerline of said road and the south line of the southwest quarter of said section a distance of 1260.10 feet to the place of beginning containing 24.77 acres, more or less, but subject to all legal highways.