

NORTH LINE S.W. 1/4 SEC. 14

0' 100'  
SCALE: 1" = 100'



A. BARKER  
283/43

38.73<sup>±</sup> AC.

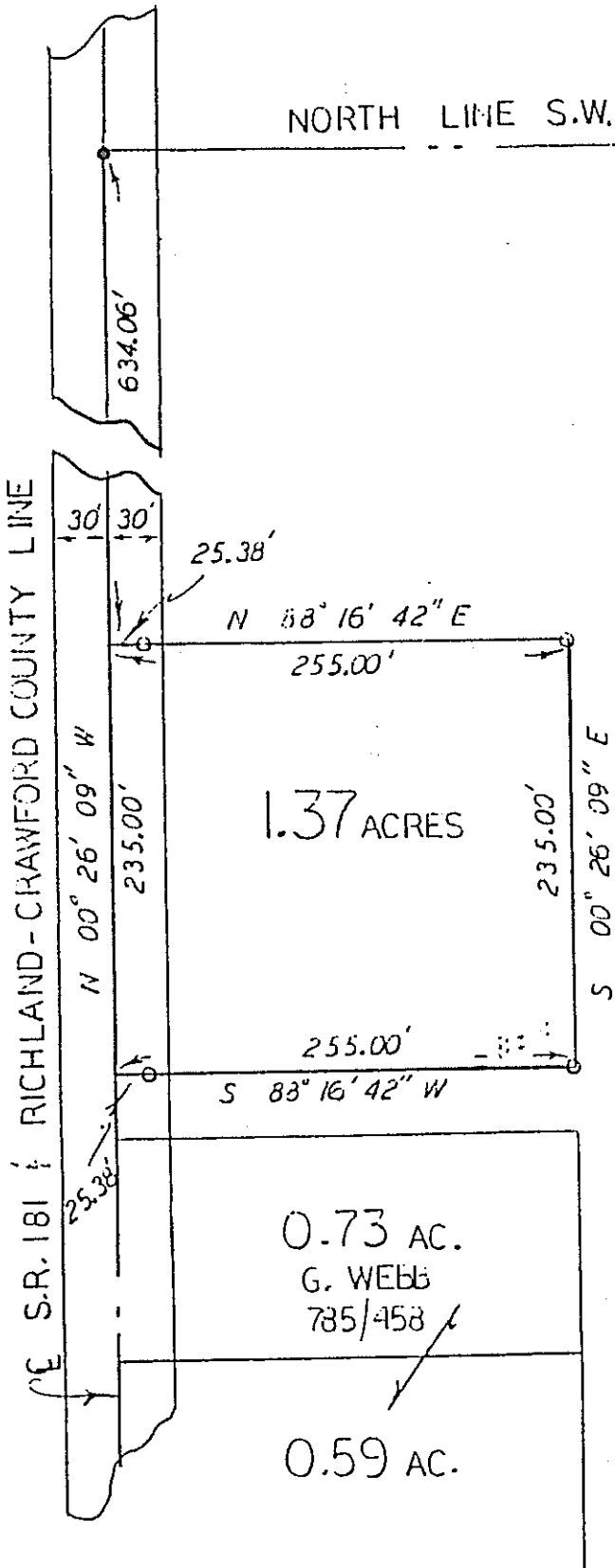

LEGEND:

- - 5/8 inch rebar w/cap stamped "PS 7016" set
- - Existing iron rod

SOUTHWEST QUARTER  
SECTION 14, TP. 20, RG. 20  
SANDUSKY TOWNSHIP  
RICHLAND COUNTY, OHIO

Steven H. Riedel  
Ohio registered surveyor 7016  
February 20, 1989

