

PLAT OF PROPERTY SURVEY

C. W. MILLER

TO

MARJORIE A. MILLER

PART OF THE SOUTHEAST QUARTER OF SECTION THIRTEEN (13)
TOWNSHIP TWENTY (20), RANGE TWENTY (20)
SANDUSKY TOWNSHIP, RICHLAND COUNTY, OHIO
11.91 ACRES

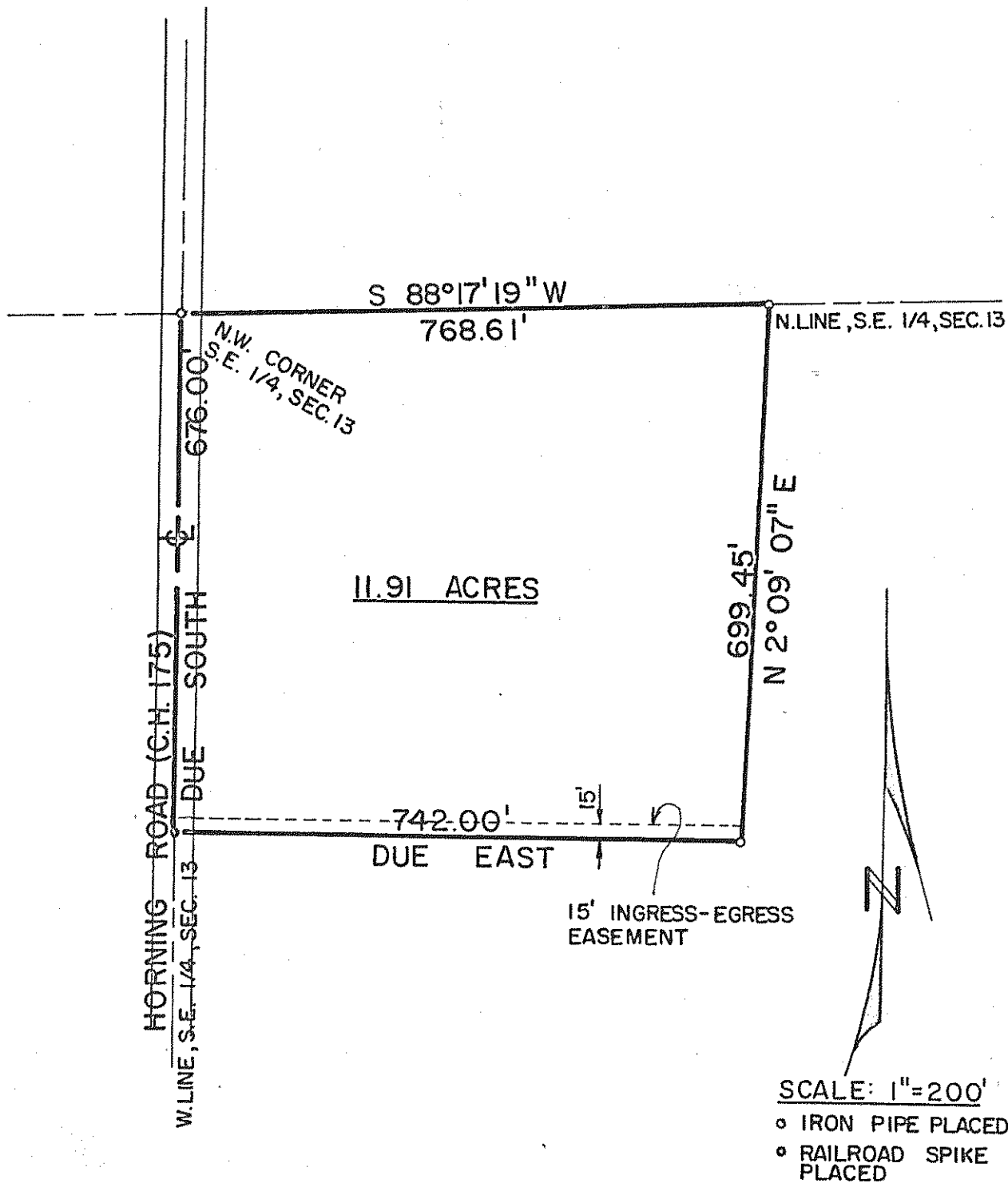

PREPARED BY

FRED E. KROCKA & ASSOCIATES

FRED E. KROCKA

OHIO REGISTERED SURVEYOR NO. 3702

DATE: MARCH 17, 1976