

73^{60±} AC.

T. ARTER
V. 760, P. 99

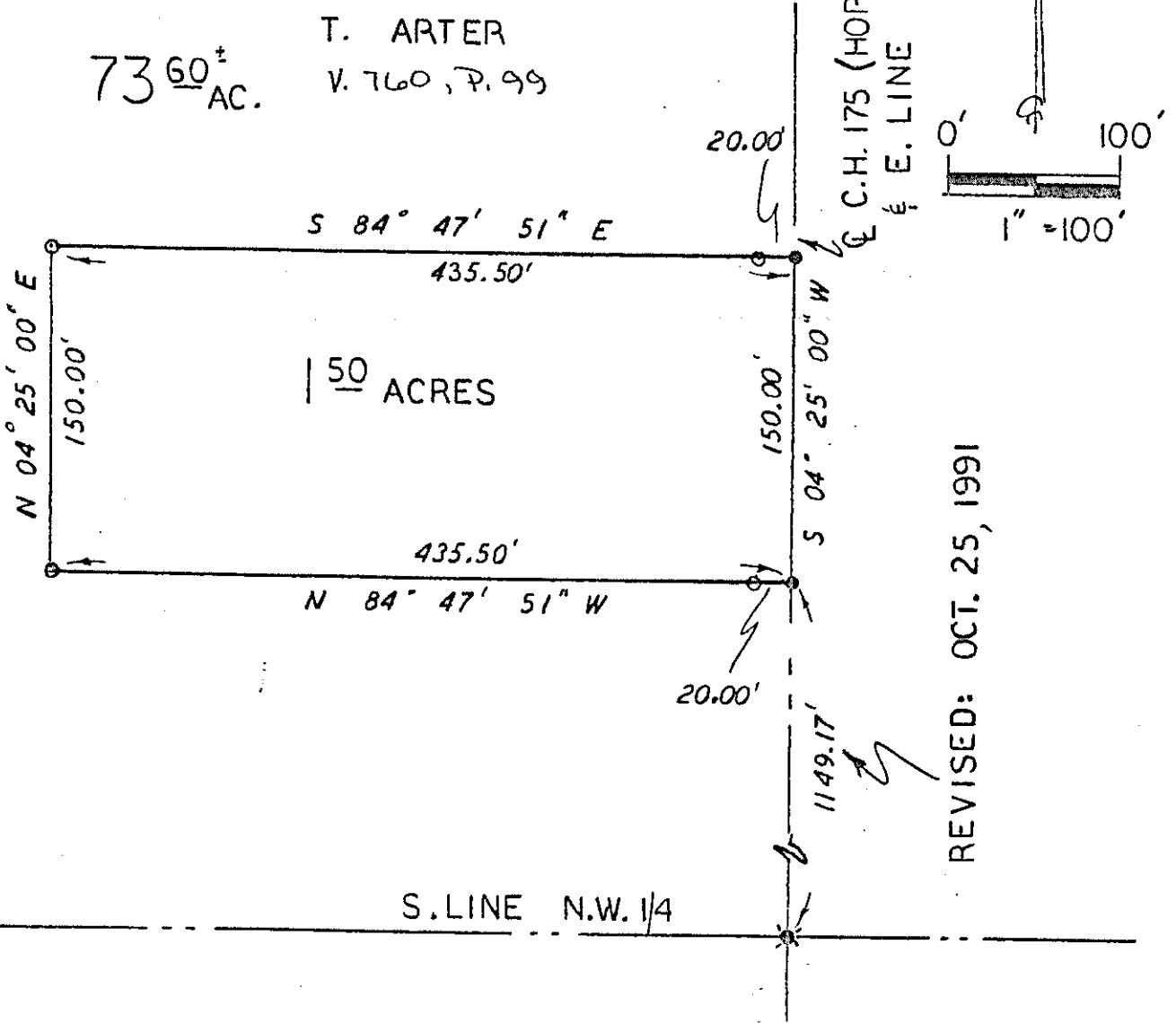

REVISED: OCT. 25, 1991

NORTHWEST QUARTER
SEC. 13, T-20, R-20
SANDUSKY TOWNSHIP
RICHLAND COUNTY
OHIO

LEGEND:

- - 5/8 inch rebar w/cap stamped "PS 7016" set
- - Survey nail set
- ⊙ - Existing railroad spike

 Steven H. Riedel
 Ohio reg. surveyor 7016
 May 4, 1991

REVISED 11-6-91

