

SURVEY FOR GARY BINTON

NORTH

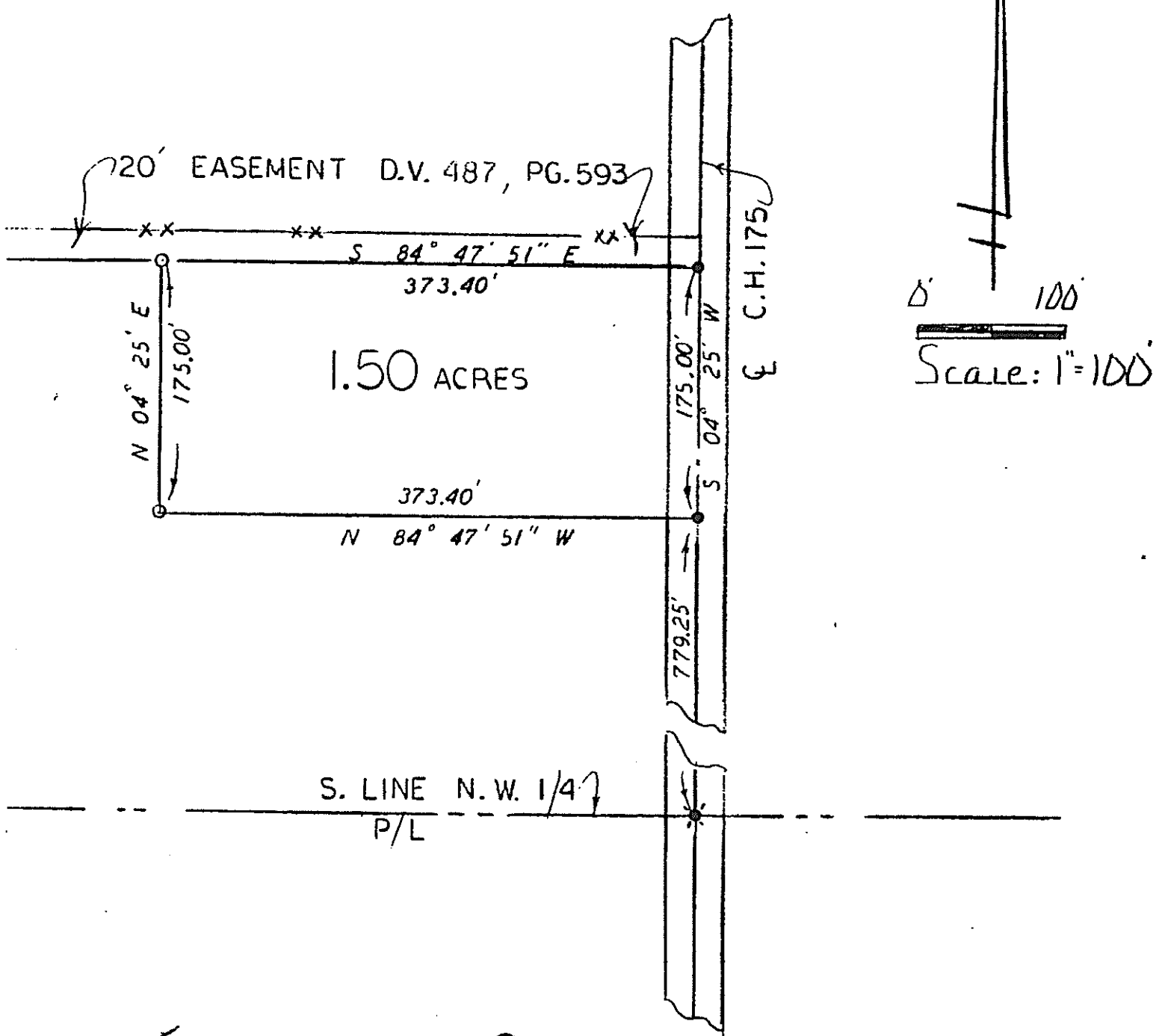

NORTHWEST QUARTER  
SECTION 13, TP 20, R6 20  
SANDUSKY TOWNSHIP  
RICHLAND COUNTY, OHIO

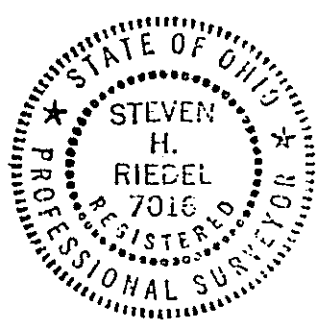

STEVE RIEDEL  
MAY 8, 1986

Legend:

- o - 5/8" rebar w/cap stamped "PS 7016" set
- - RAILROAD SPIKE set
- ⊙ - RAILROAD SPIKE EXISTING