

Survey for Tom Arter
 344 North Wiley
 Crestline, Ohio

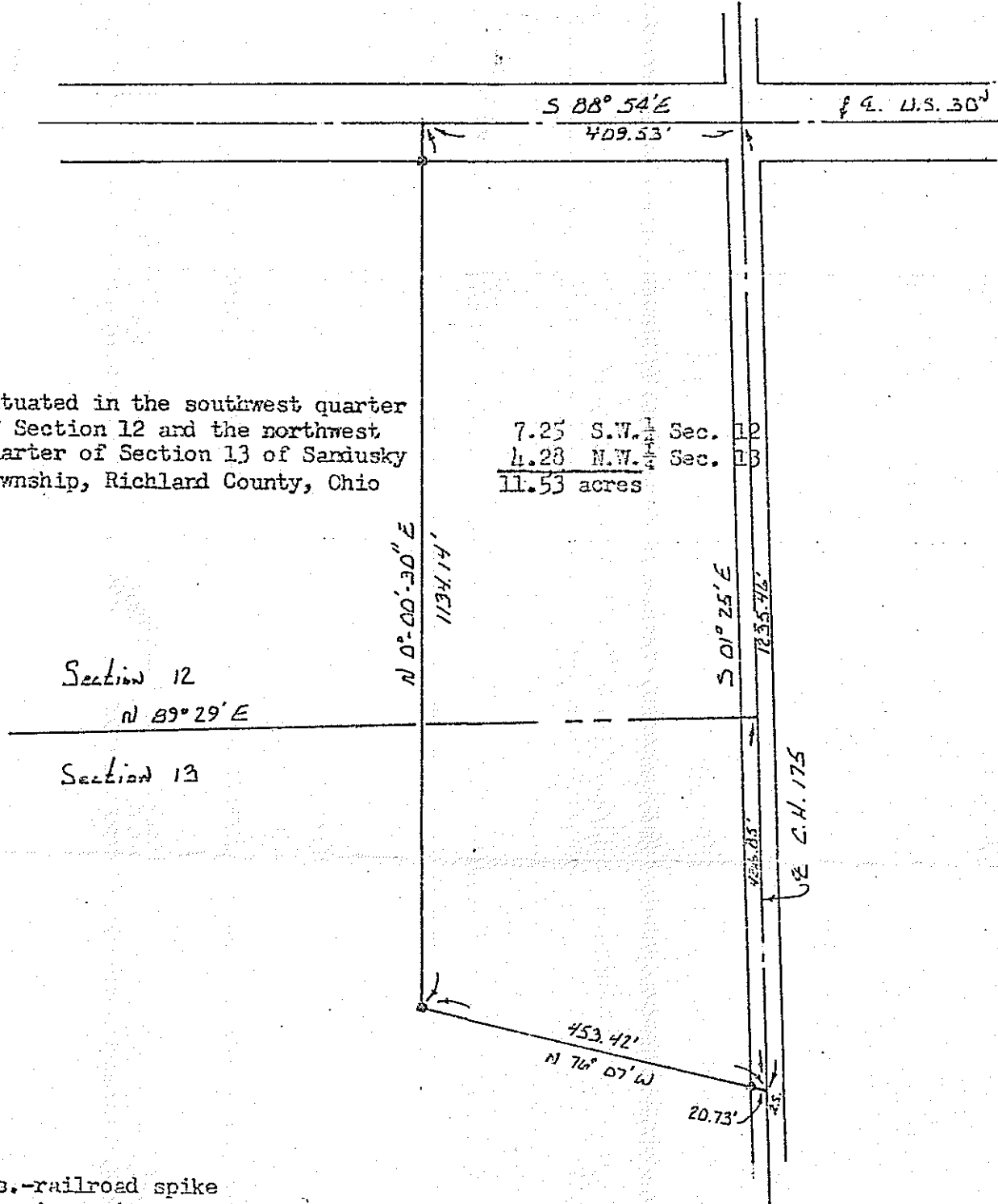

Situated in the southwest quarter
 of Section 12 and the northwest
 quarter of Section 13 of Sandusky
 Township, Richland County, Ohio

7.25 S.W. $\frac{1}{4}$ Sec. 12
 4.28 N.W. $\frac{1}{4}$ Sec. 13
 11.53 acres



r.s.-railroad spike
 o -iron pin
 June 27, 1973
 scale 1" to 200'
 Gerald W. Riedel
 Reg. Surveyor #5817