

KENNETH P. SHAFFER

CONSULTING ENGINEER

Phone 2898-1 ♦ 137 Lexington Ave.
MANSFIELD, OHIO

KENNETH P. SHAFFER

Registered Engineer No. 3511

WILLIAM R. HAUSERMAN

Registered Engineer No. 8072

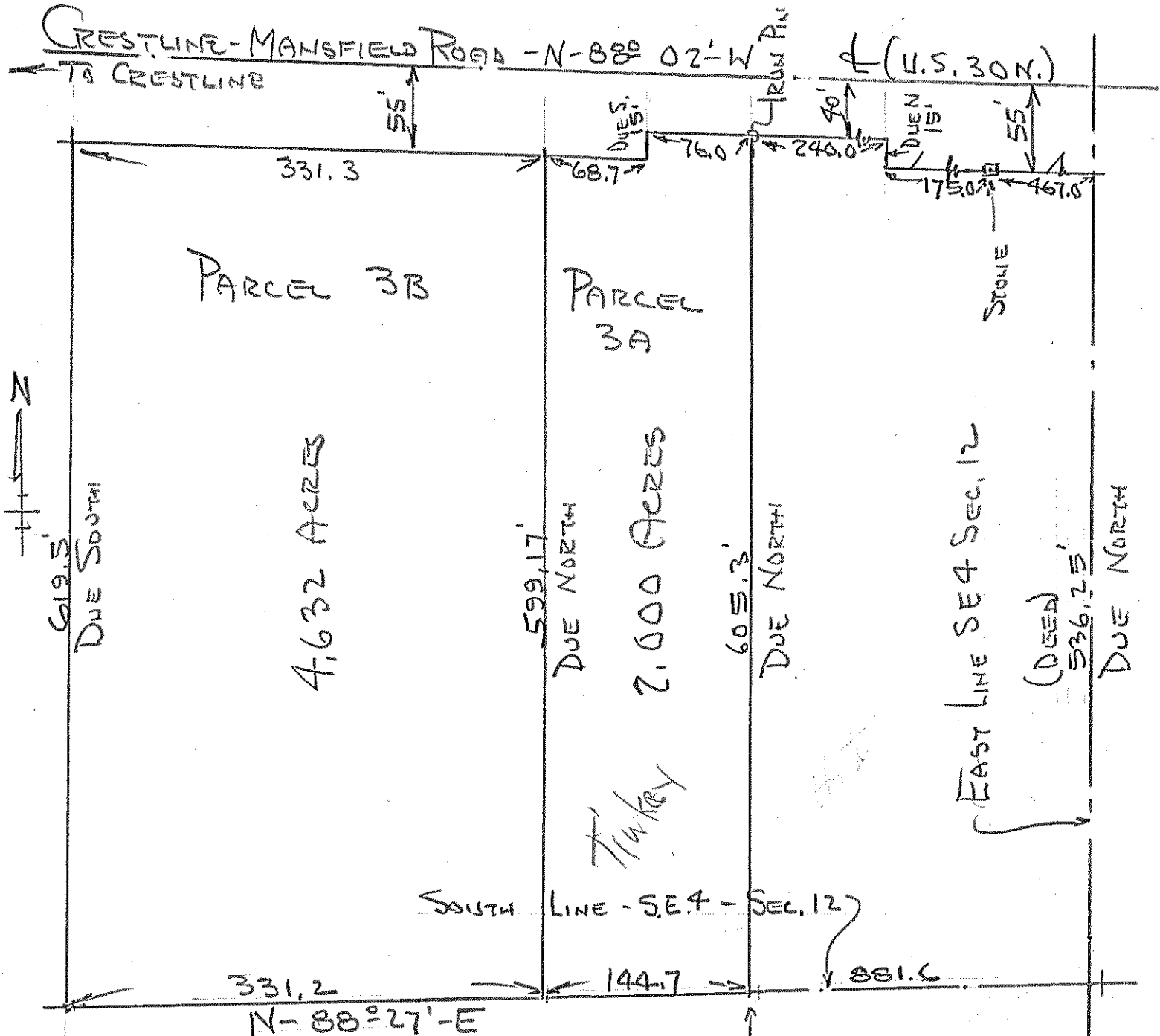

Survey for: Julia Kopina
Part of the Southeast Quarter of
Section 12, Township 20, Range 20,
Sandusky Township, Richland County, Ohio
Scale 1"=100' March 27, 1950

By *Kenneth P. Shaffer*
Kenneth P. Shaffer
Surveyor # 2172
Mansfield, Ohio