

F. & F. LARIBEE
48.525 AC.

WEST LINE OF THE
SE 1/4 SECTION 12

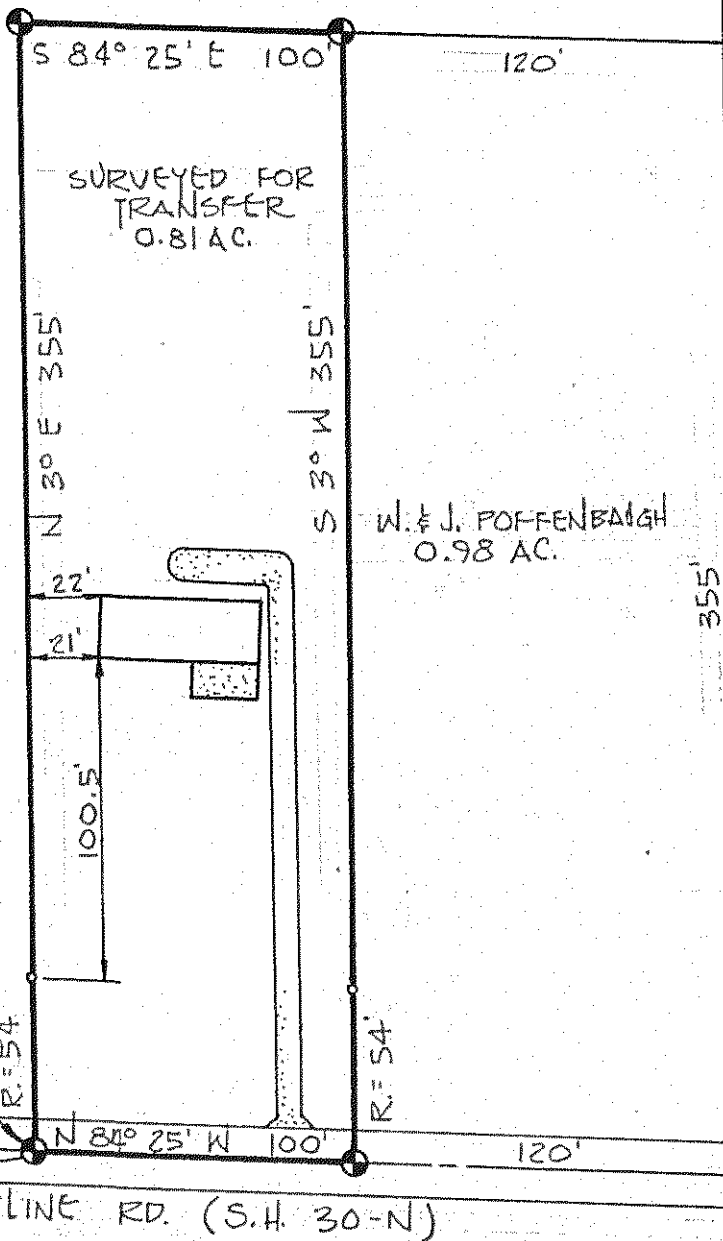

THE PLACE OF
BEGINNING

● INDICATES PROPERTY CORNERS
OF THIS SURVEY.

THIS SURVEY WAS MADE FOR
FOSTER LARIBEE AT THE REQUEST
OF MARVIN SHAFFNER OF THE
RICHLAND REALTY COMPANY.

SURVEY PLAT FOR PROPERTY TRANSFER
F. LARIBEE

PT. SE 1/4 SECTION 12, T-20; R-20
SANDUSKY TOWNSHIP
RICHLAND COUNTY, OHIO

DATE: JULY 17, 1972 SCALE: 1"=60'

DRAWING NO: 72810 DRAWN BY: JMG

Justin A. Seiler
SURVEY BY: JUSTIN A. SEILER
REG. SURVEYOR #4421