

NORTH

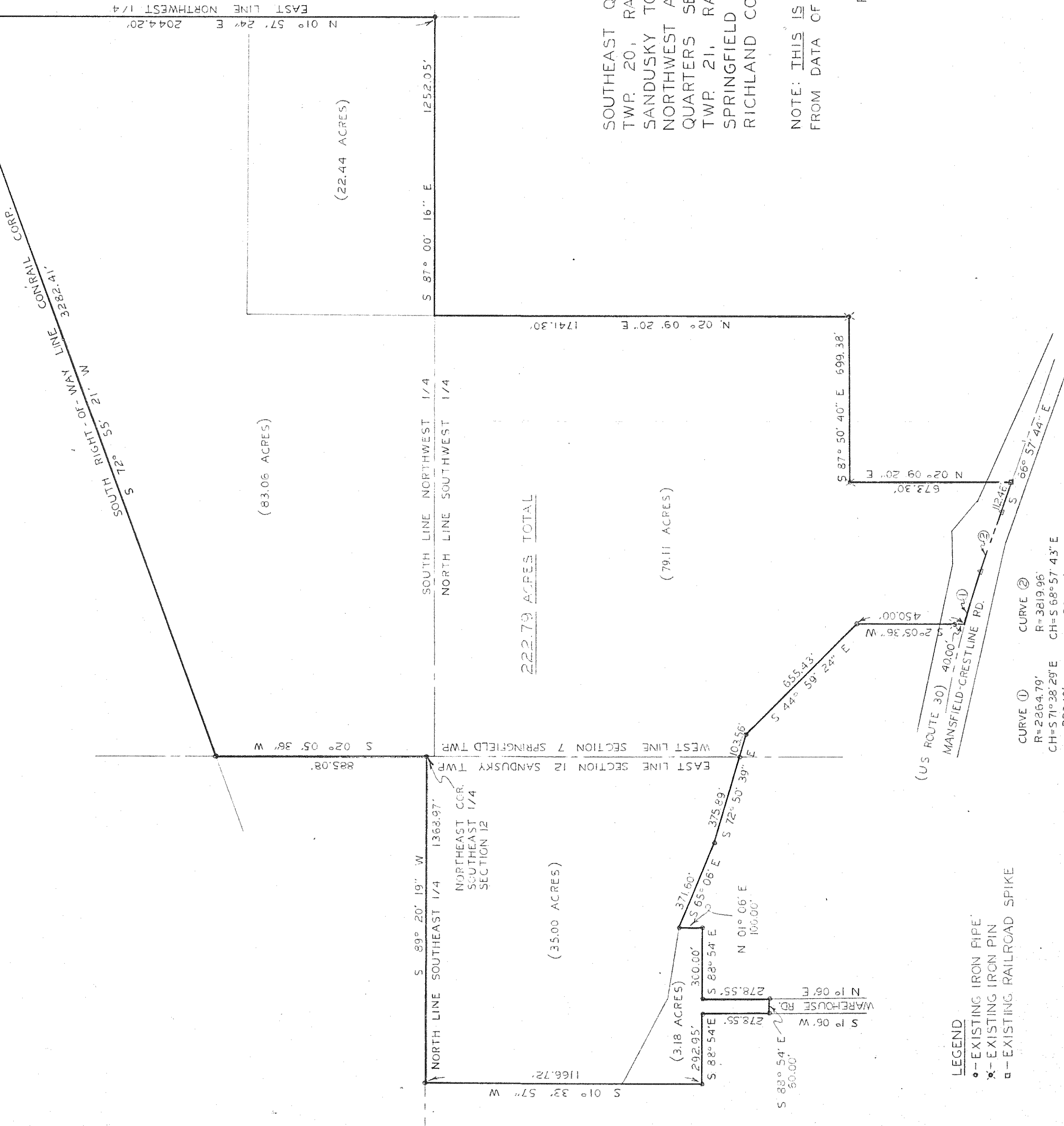

0' 300'  
SCALE 1" = 300'



(22.44 ACRES)

(83.06 ACRES)

222.79 ACRES TOTAL

(79.11 ACRES)

(35.00 ACRES)

(3.18 ACRES)

SOUTHEAST QUARTER SECTION 12,  
TWP. 20, RA. 20  
SANDUSKY TOWNSHIP, ALSO  
NORTHWEST AND SOUTHWEST  
QUARTERS SECTION 7,  
TWP. 21, RA. 19  
SPRINGFIELD TOWNSHIP  
RICHLAND COUNTY, OHIO.

NOTE: THIS IS NOT A SURVEY! PREPARED  
FROM DATA OF RECORD.

PREPARED BY:

STEVEN H. RIEDEL  
OHIO REG. SURVEYOR 7016  
JUNE 9, 1990

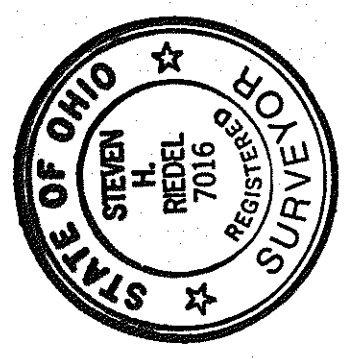

LEGEND

- EXISTING IRON PIPE
- ✕-- EXISTING IRON PIN
- EXISTING RAILROAD SPIKE

CURVE ①  
R=2864.79'  
CH=S 71° 28' 29" E  
223.10'

CURVE ②  
R=3819.96'  
CH=S 68° 57' 43" E  
266.60'