

PLAT OF PROPERTY SURVEY
 BERNARD & JUNE M. SNYDER
 TO
 THOMAS E. & SHARON L. BECK
 AND

JOHN W. & JUDITH A. BERGER

PART OF THE SOUTHEAST QUARTER OF SECTION TWELVE (12)
 TOWNSHIP TWENTY (20), RANGE TWENTY (20)
 SANDUSKY TOWNSHIP, RICHLAND COUNTY, OHIO

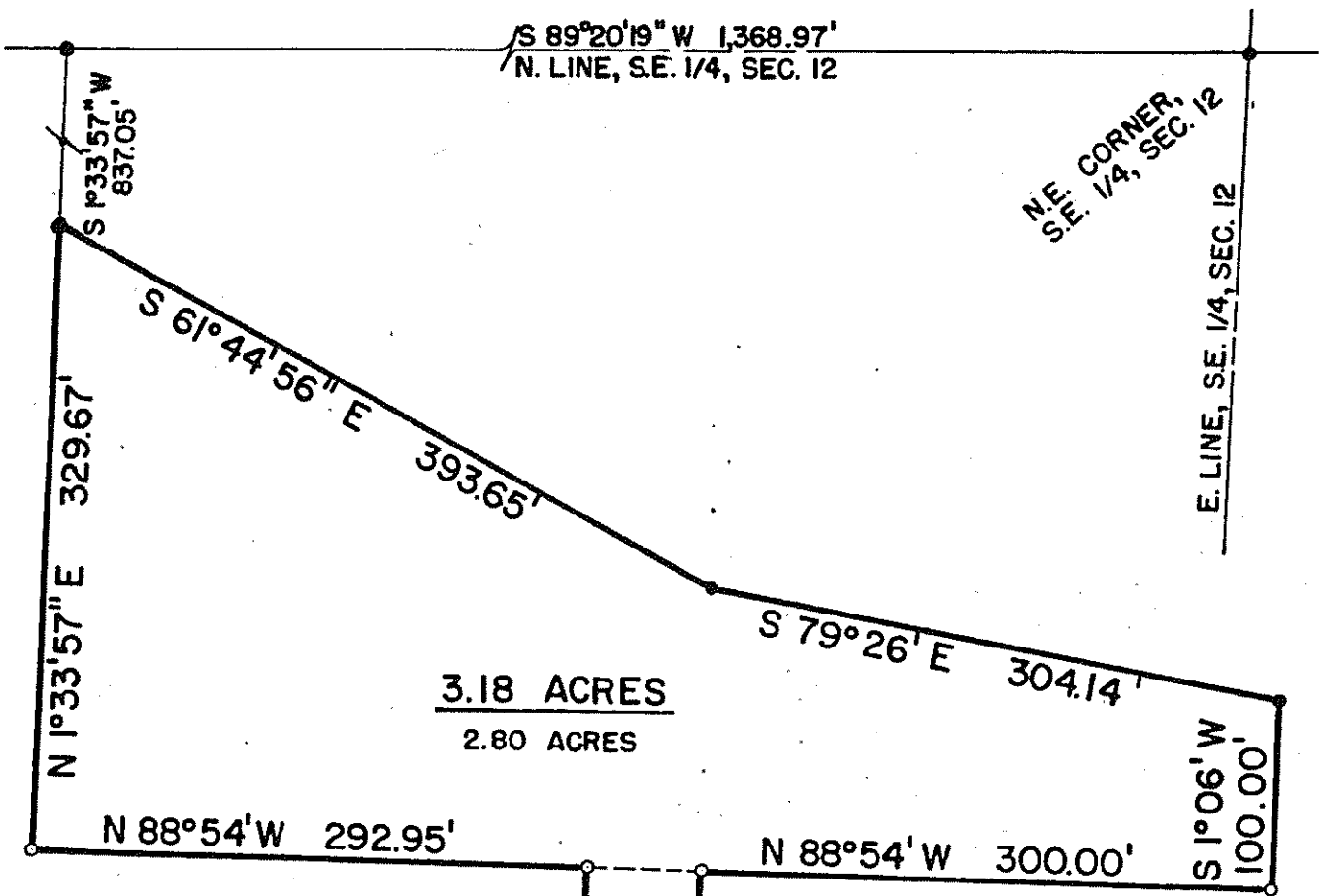

3.18 ACRES
 2.80 ACRES

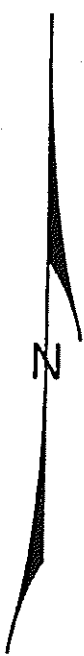
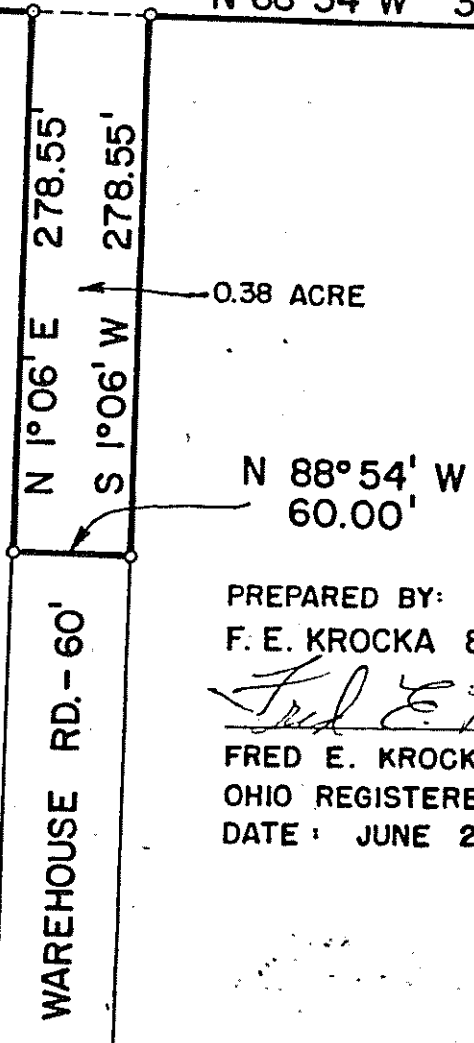

SCALE: 1" = 100'
 ● IRON PIPE FOUND
 ○ IRON PIPE PLACED

PREPARED BY:
 F. E. KROCKA & ASSOCIATES
Fred E. Krocka
 FRED E. KROCKA
 OHIO REGISTERED SURVEYOR NO. 3702
 DATE: JUNE 23, 1978