

SEC 15-2E 1/4
SANDUSKY TWP

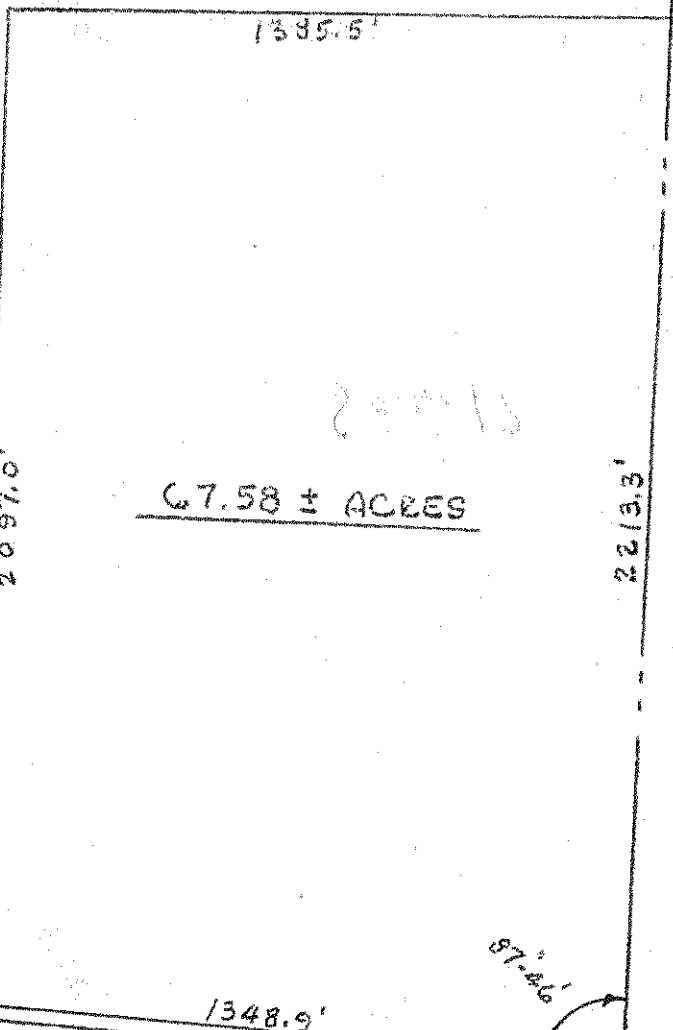

SURVEY FOR
S. C. MORKEL

PT. OF E 1/2 OF SE 1/4
SEC. 12, T 20, R 20
SANDUSKY TWP.
RICHLAND CO., OHIO

7 E 1/4 15

87°-46'

MANSFIELD-CRESTLINE RD.
U.S. ROUTE 30N

SECTION 12 TWP. 20 N. R. 20 E.

KENNETH P. SHAFFER
SURVEYOR No. 2172
MANSFIELD, OHIO

SCALE - 1" = 400'

MAY 4, 1948

