

# SURVEY FOR ROBERT NIESE

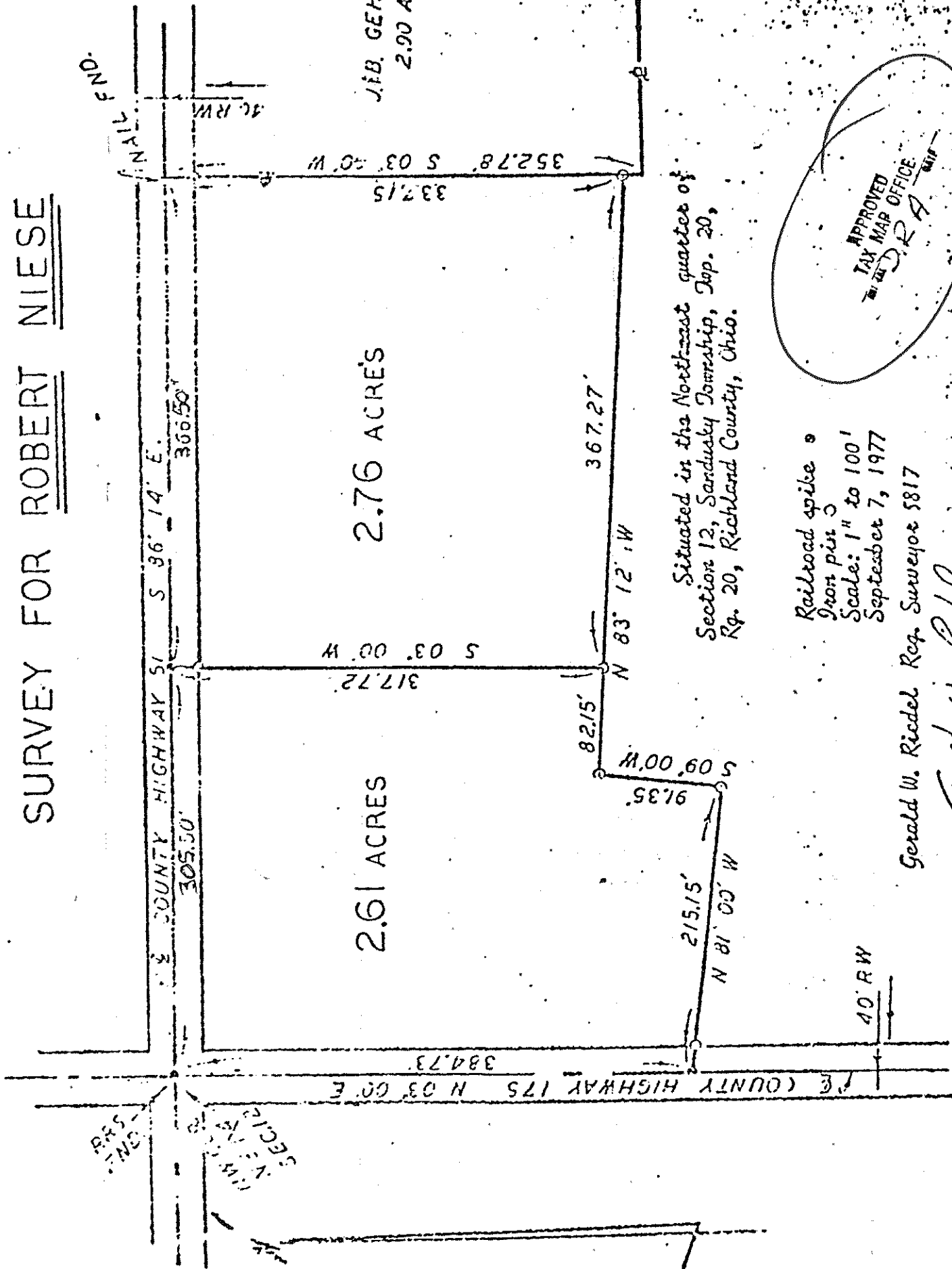

J.B. GEHRISCH  
2.90 AC.

Situated in the Northeast quarter of  
Section 12, Sandusky Township, Twp. 20,  
Rq. 20, Richland County, Ohio.

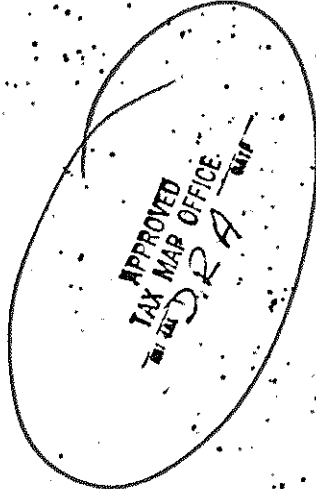

Railroad spike  
Iron spike  
Scale: 1" to 100'  
September 7, 1977

Gerald W. Riedel Reg. Surveyor 5817

*Gerald W. Riedel*

SR