

SURVEY FOR TIM MOYER

Situated in the southwest quarter  
of Section number 11, Sandusky Township,  
Richland County, Ohio.....

	NW <sup>1</sup> / <sub>4</sub>	SW	NE <sup>1</sup> / <sub>4</sub>
Section 11	SW <sup>1</sup> / <sub>4</sub>		SE <sup>1</sup> / <sub>4</sub>

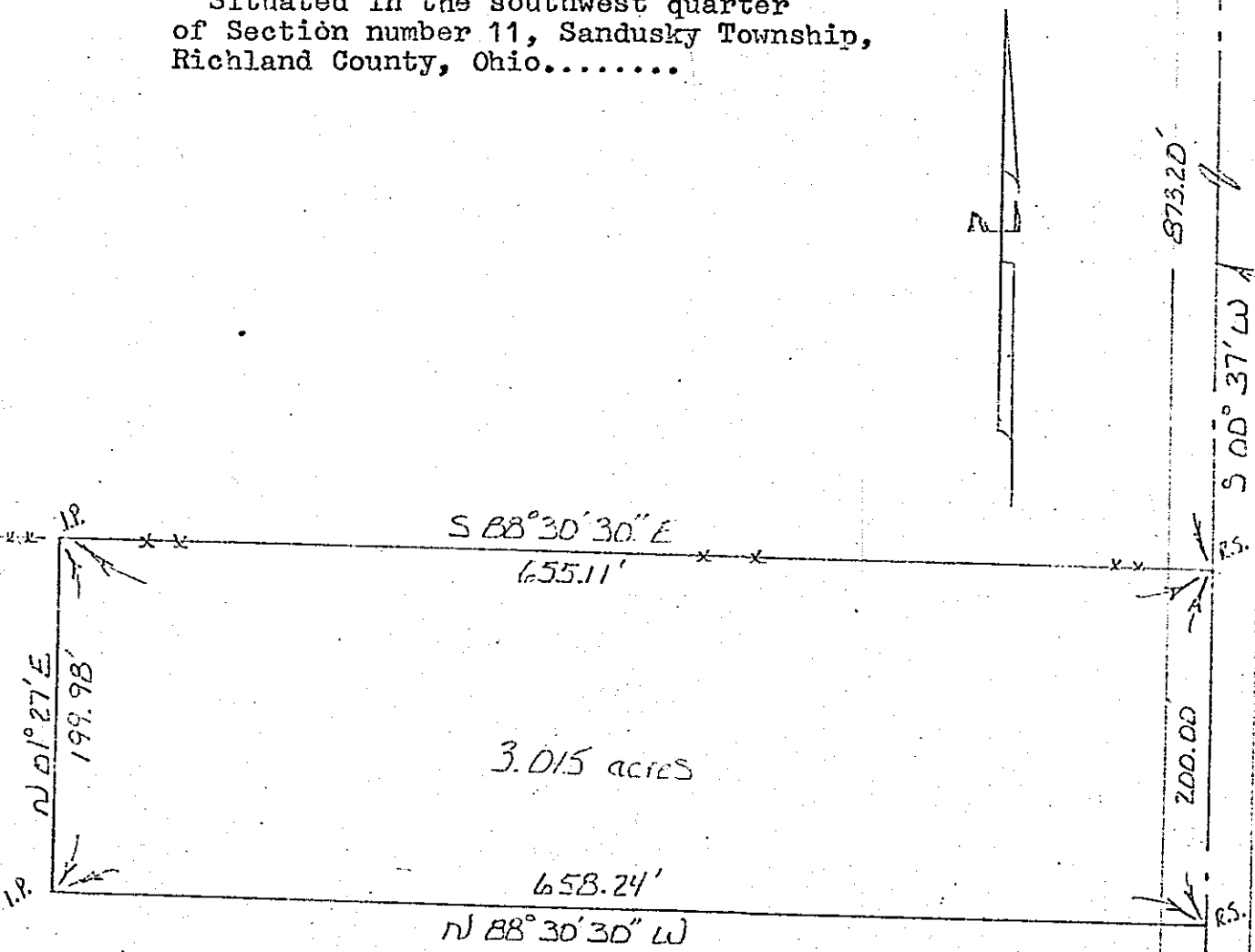

UE T.H. 174

June 10, 1983  
Gerald W. Riedel  
Reg. Surveyor #5817  
*Gerald W. Riedel*

