

SURVEY FOR W. NOYER

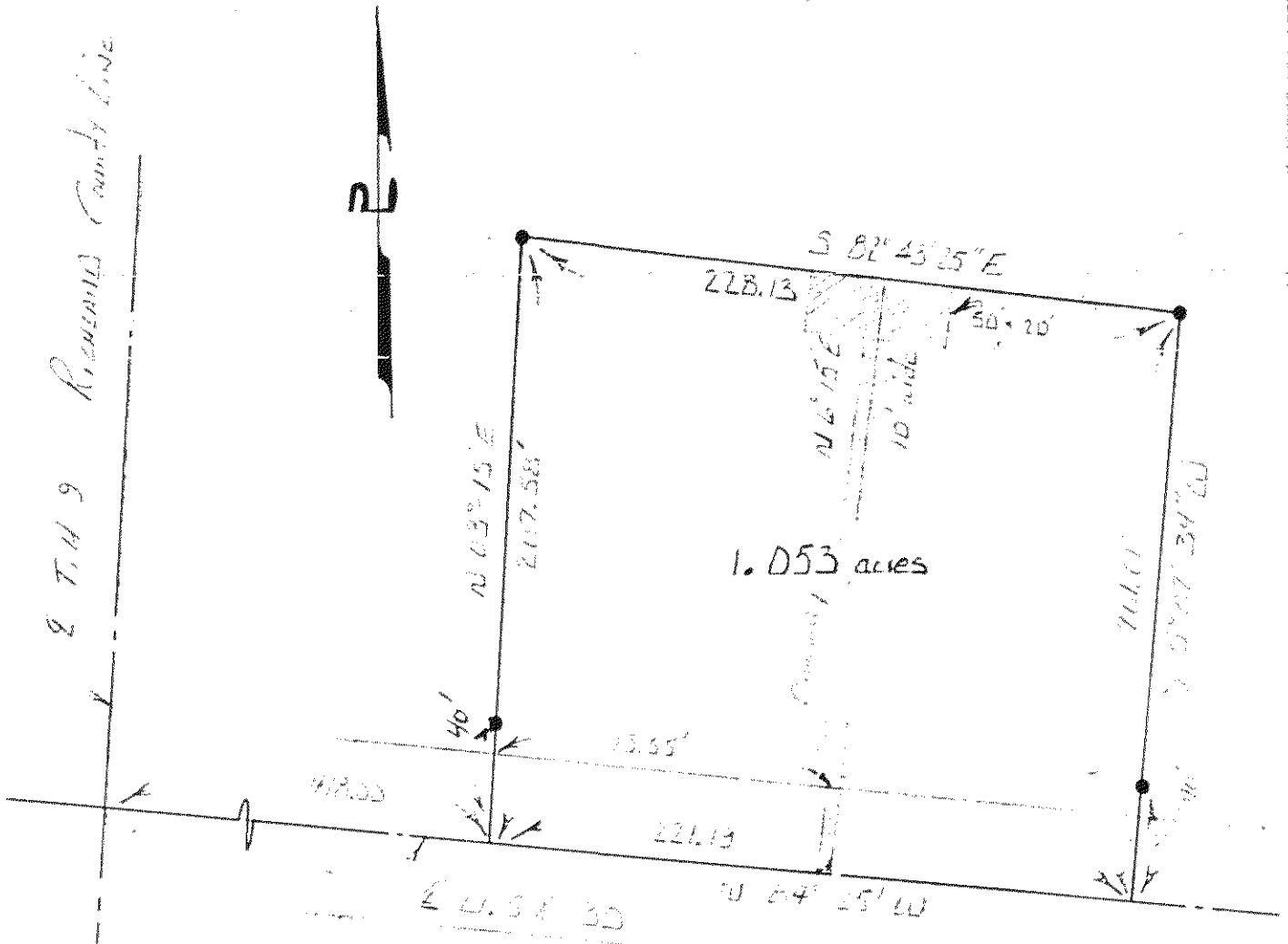

E T H 9 Richland County Line

Situated in the southwest quarter of Section number 11 of Sandusky Township, T-20, R-20, Richland County, Ohio.

● - iron pin
 November 1, 1978
 scale 1"=60'
 Gerald W. Riedel
 Reg. Surveyor #5317

Gerald W. Riedel