

Sandusky Sec - 11

Being a part of the southwest quarter of Section 11, township 20, Sandusky, Range 20, Richland County, Ohio, beginning at an iron rod in the center of the Bucyrus and Mansfield State road, where said road crosses the west line of said section; thence north with section line 54.82 rods to a stone; thence east parallel with the north line of quarter 78.29 rods to east line of quarter to a stone; thence south with east line of quarter 57.08 rods to the north line of P. F. W. & C. Railroad Right of Way; thence southwesterly with north line of Railroad 69.79 rods to a stone; thence north 1° east -- rods to iron rod in B. & M. State road; thence north $86\frac{1}{2}^{\circ}$ ### west, $206\frac{1}{2}$ feet to place of beginning, containing 29.86 acres, excepting .66 acers off of S.E. Corner of same for roadway, (29.2 acres net.)

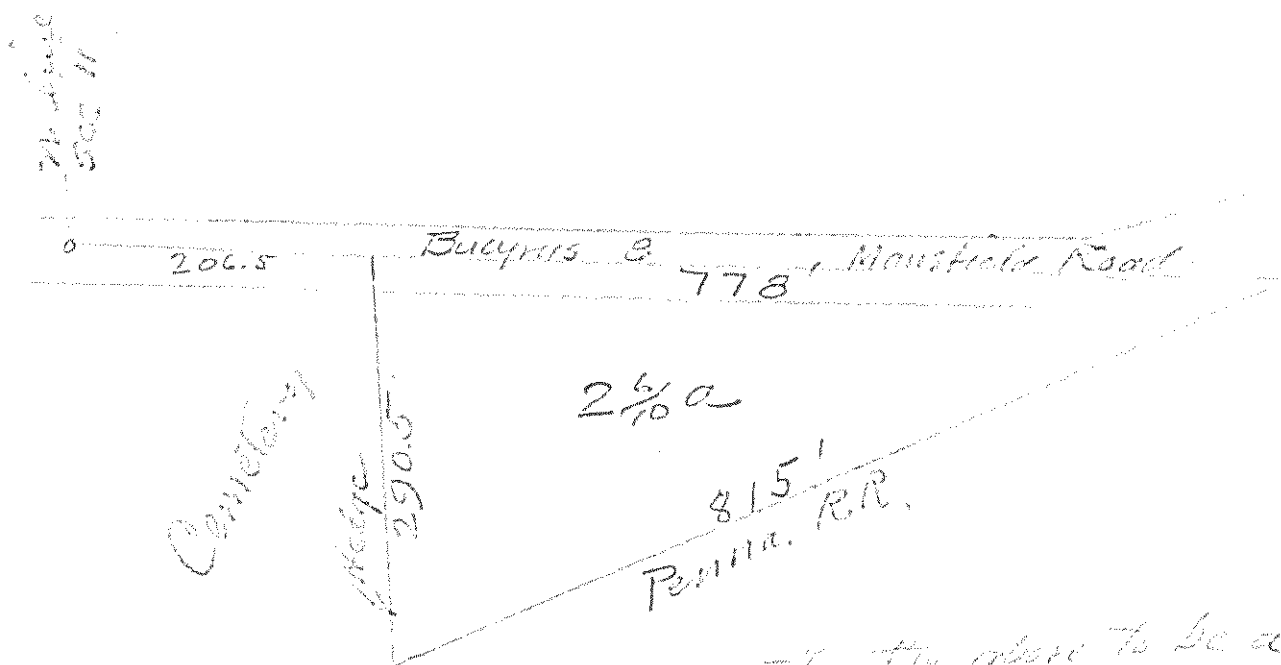

I hereby certify the above to be a correct representation of the land above described as surveyed by me June 2^d 1924.

F. L. [Signature], C. E.
Surveyor Ohio