

SURVEY FOR STANLEY SCHNEIDER

IN THE CITY OF CRESTLINE
 RICHLAND CO., O.

0.041A. FROM SCHNEIDER TO DILGARD

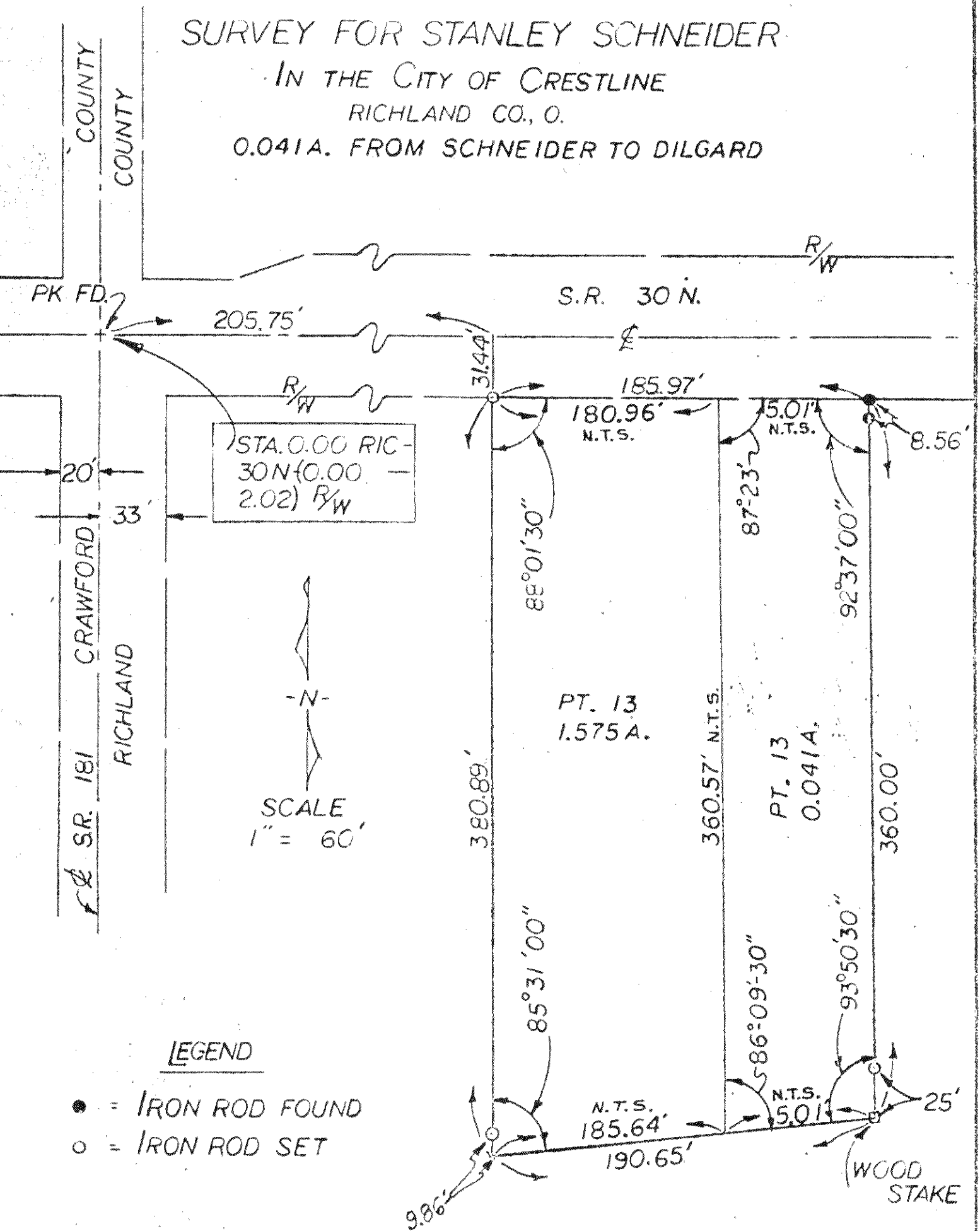

LEGEND

- = IRON ROD FOUND
- = IRON ROD SET

NOTE: NEW ϕ IS 1.44
 NORTH OF OLD ϕ

REF. IS MADE TO SHEET 1 OF 16 OF R/W PLANS
 RIC.- 30N-(0.00-2.02)

NOTE: N.T.S. = NOT TO SCALE

I hereby certify that the above plat was prepared from an actual survey and to the best of my knowledge is correct.

Justin Earley

Jan 30 1973