

SURVEY FOR RALPH KIRBY

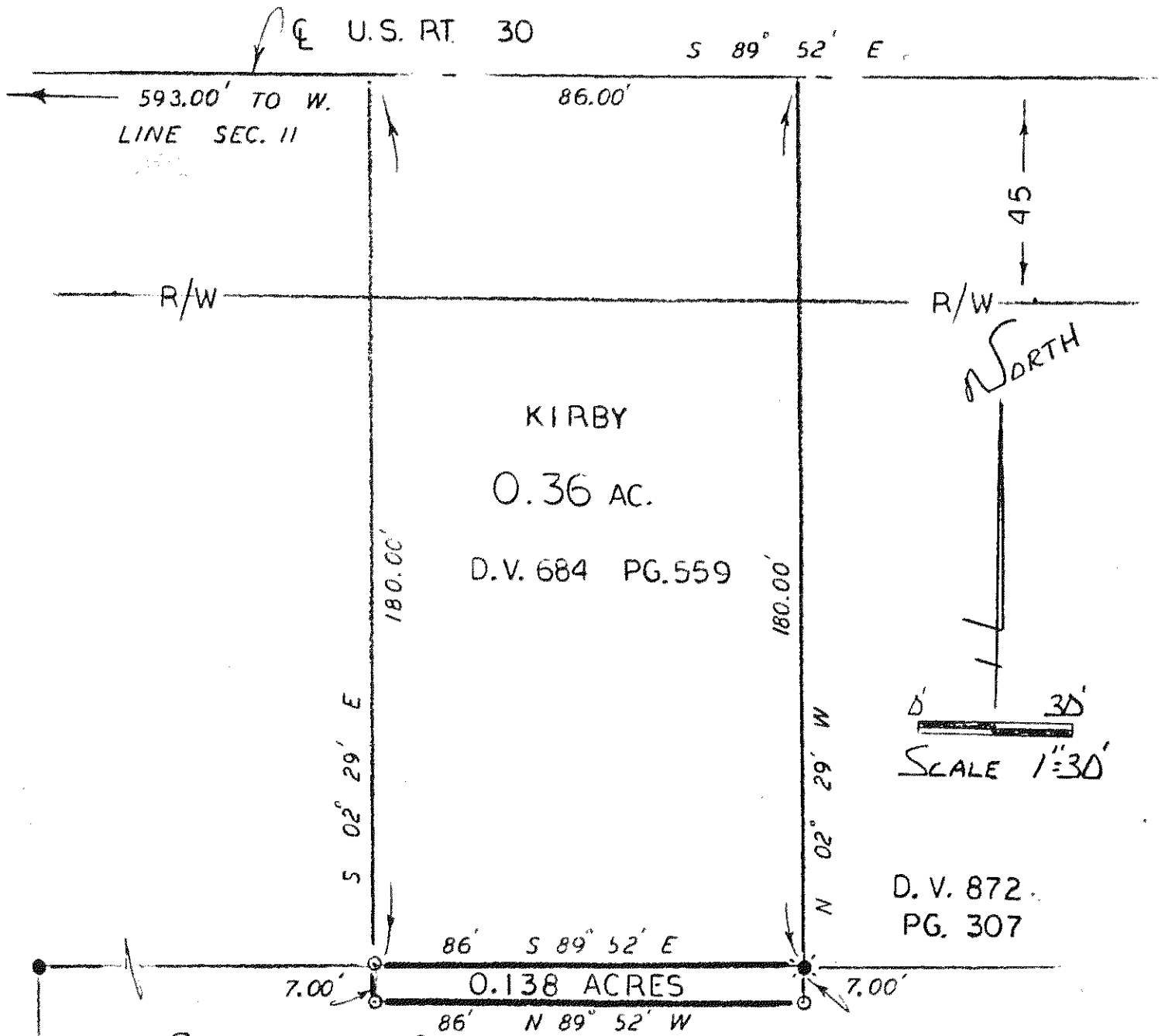

CITY OF CRESTLINE
 SOUTHWEST QUARTER SEC. 11
 SANDUSKY TOWNSHIP, TP. 20 R6. 20
 RICHLAND COUNTY, OHIO.

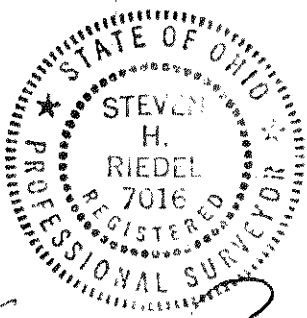

Legend:

- o - 5/8" rebar w/cap stamped "PS 7016" set
- - rebar found
- ⊙ - EXISTING IRON POST

STEVE RIEDEL
 JANUARY 21, 1986