

E. Line W 1/2 of SE 1/4 Sec 11

S 85° 51' 15" E 665.0
L & of U.S. 30

Intersection of W. Line of SE 1/4
of Sec. 11 with E of U.S. 30

W. Eckstein
V. 247 P. 54

W. L. Horning

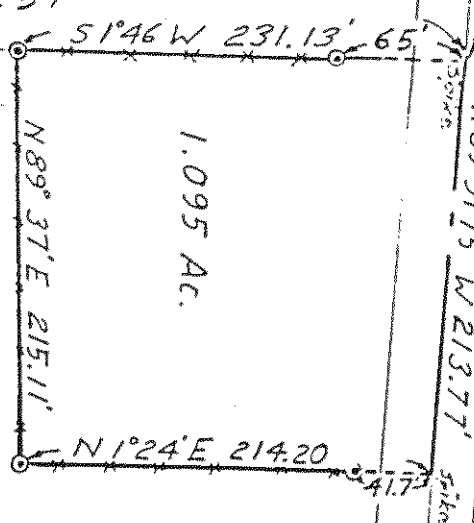

This line used as bearing basis of
this survey, based on V. 247, P. 54
W. Line of E. 1/2 of
W. 1/2 of SE 1/4 Sec 11

P. & J. Gosser
V. 822 P. 14

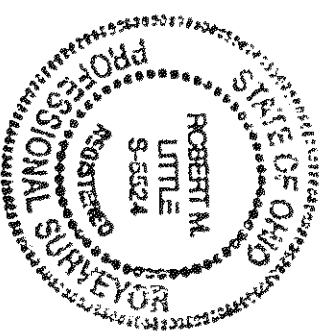

DRAWING OF SURVEY

PART OF SE 1/4 SECTION 11
TWP 20 RNG 20
SANDUSKY TOWNSHIP
RICHLAND COUNTY, OHIO

Robert M. Little

Robert M. Little
Registered Surveyor # Ohio 5524
April 10, 1990

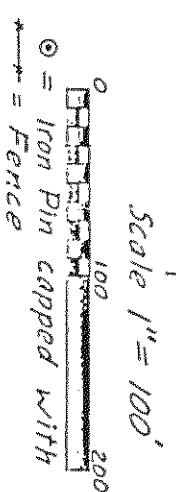

"Little, S-5524"