

PLAT OF SURVEY FOR H. & B. KEMPE
 NW 1/4 SEC. 11 - T20 - R20 - SANDUSKY TWP.
 RICHLAND COUNTY - OHIO
 SURVEY - PLAT BY
 JAMES B. ROBERTS
 REG. SURVEYOR 4279

SCALE: 1"=50'
 NOV. 1964

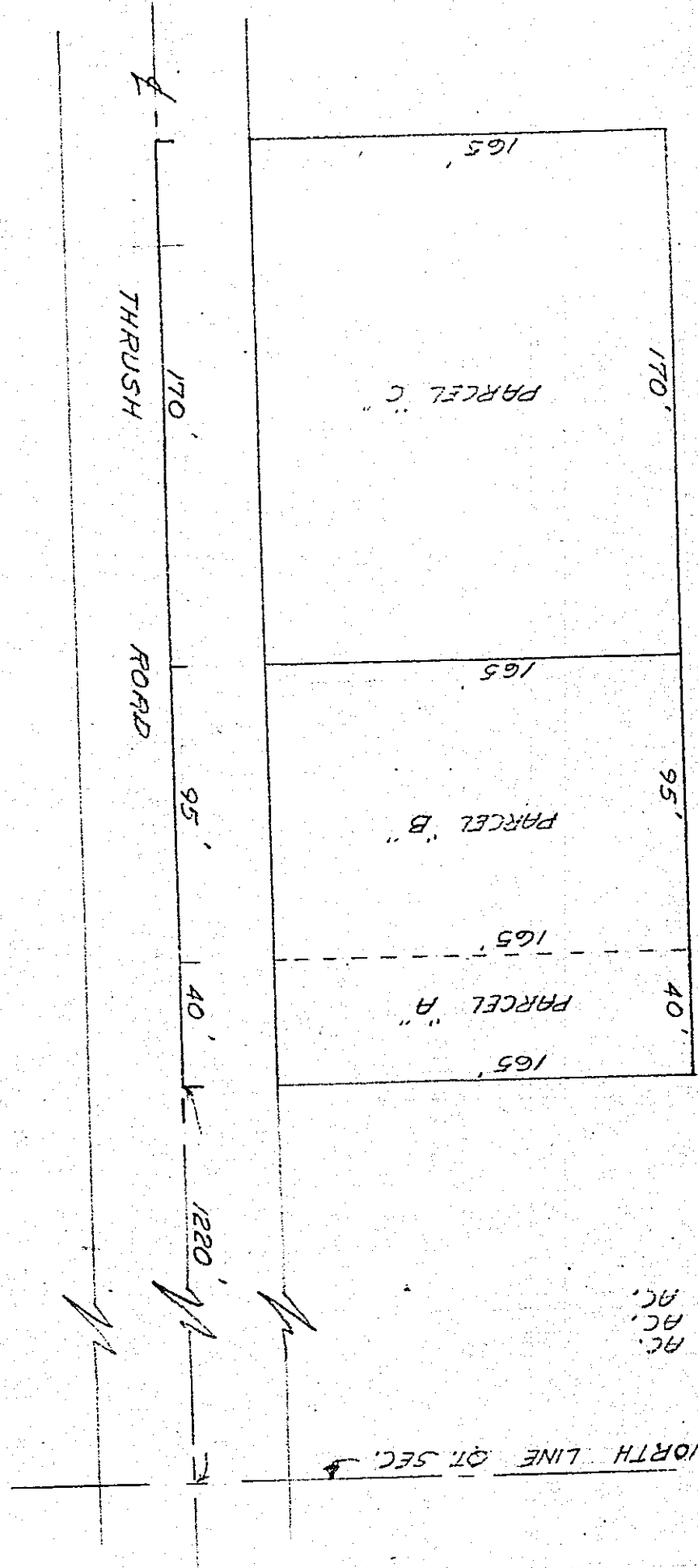
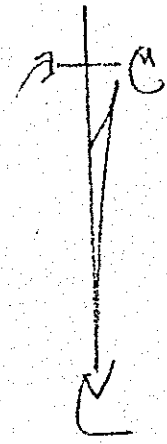

PARCEL "A" = 0.15 AC.
 PARCEL "B" = 0.36 AC.
 PARCEL "C" = 0.64 AC.

NORTH LINE OF SEC. 11