

SURVEY FOR WILLIAM CAUDELL

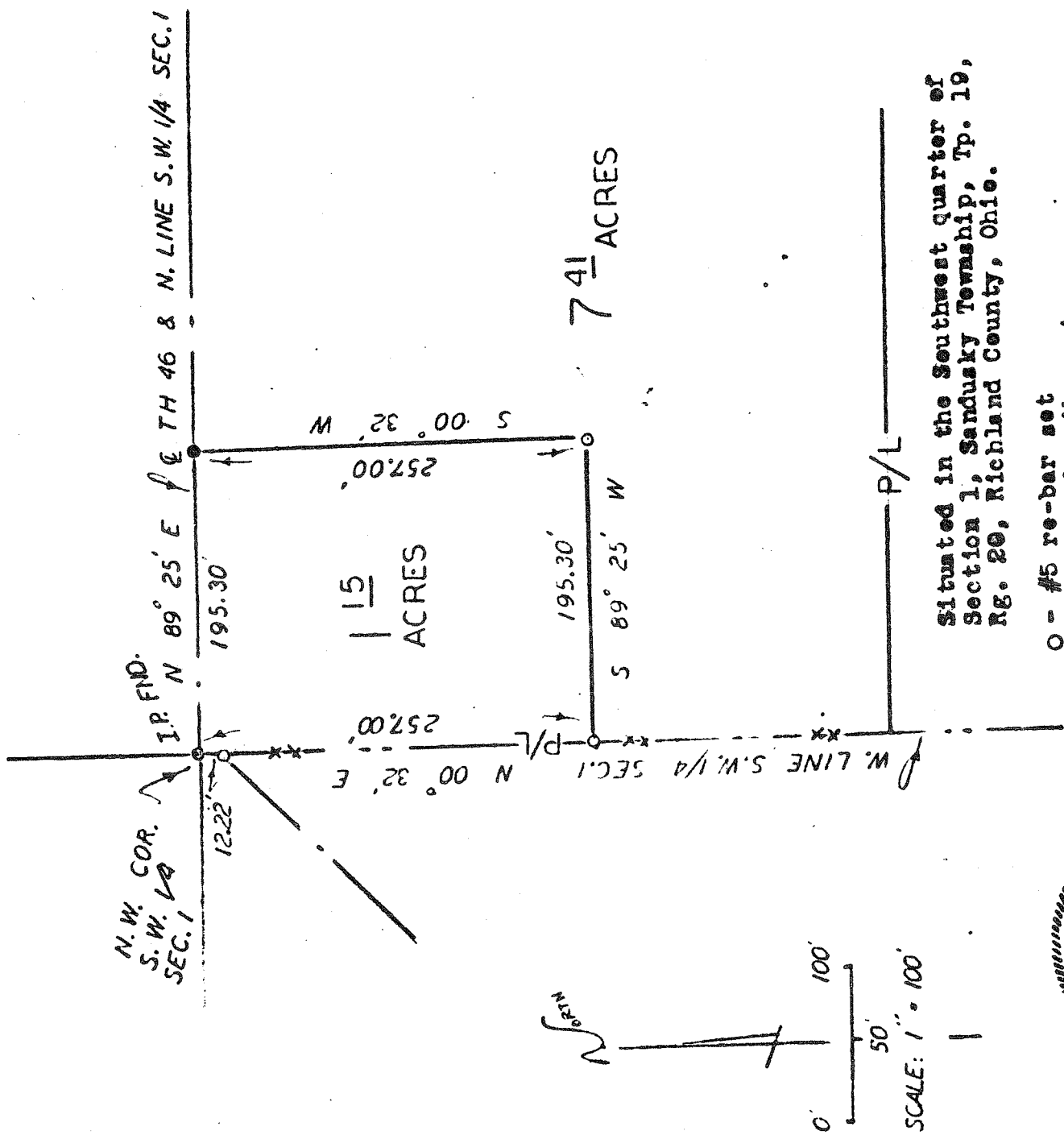

Situated in the Southwest quarter of Section 1, Sandusky Township, Tp. 19, Rg. 20, Richland County, Ohio.

- - #5 re-bar set
- - Railroad spike set

Gerald W. Riedel  
Ohio surveyor 5817  
July 7, 1984

*Gerald W. Riedel*

