

N/E CORNER OF THE S/E 1/4,
OF SECTION 1, TOWNSHIP 19,
RANGE 20

SCALE

1" = 200'

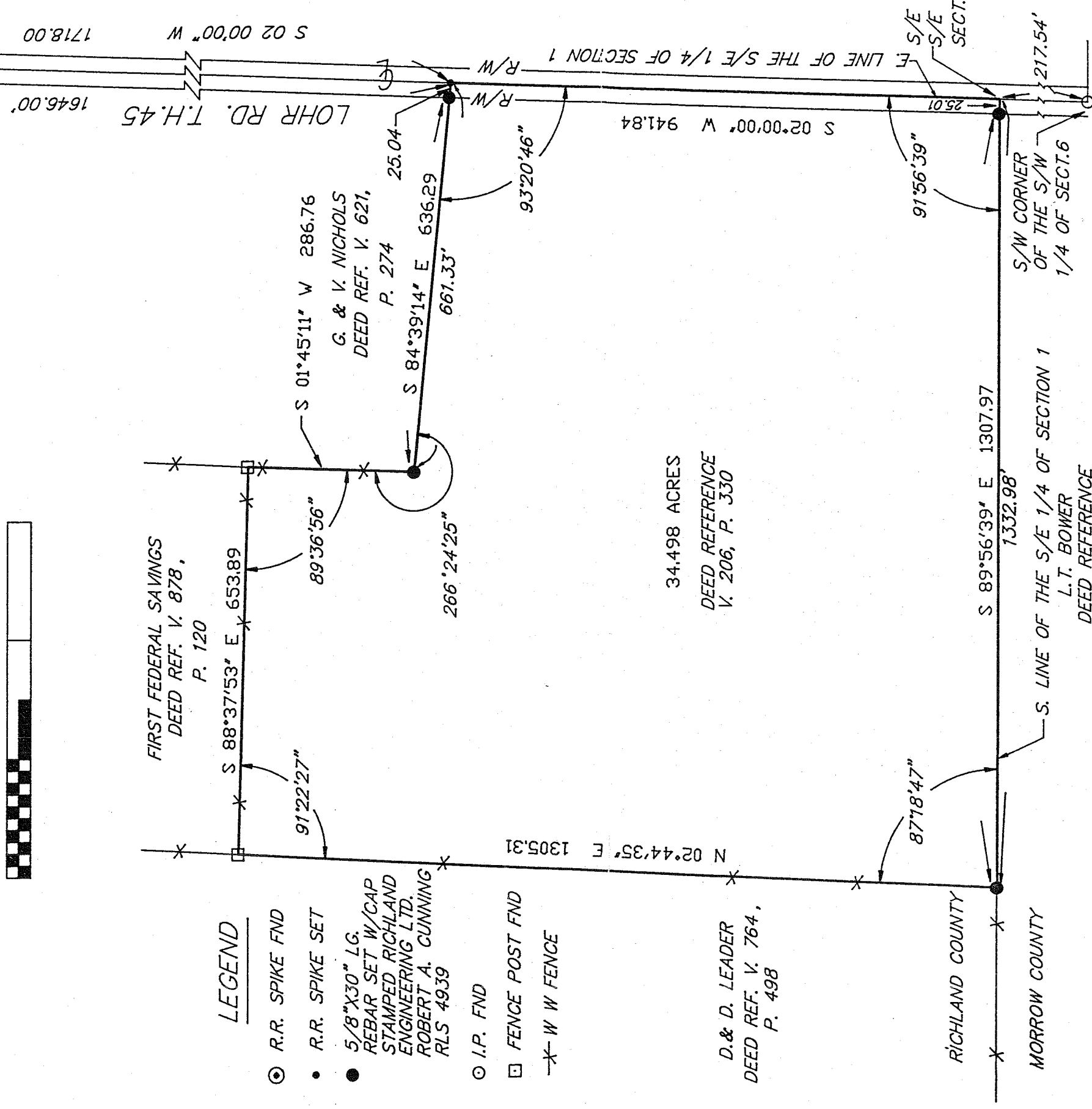

LEGEND

- ⊙ R.R. SPIKE FND
- R.R. SPIKE SET
- 5/8"X30" LG. REBAR SET W/CAP STAMPED RICHLAND ENGINEERING LTD. ROBERT A. CUNNING RLS 4939
- ⊙ I.P. FND
- FENCE POST FND
- X- W W FENCE

D. & D. LEADER
DEED REF. V. 764,
P. 498

34.498 ACRES
DEED REFERENCE
V. 206, P. 330

BOUNDARY SURVEY FOR LOWELL D. BOWER
BEING PART OF THE SOUTHEAST QUARTER
OF SECTION ONE (1) OF TOWNSHIP NINETEEN (19),
RANGE TWENTY (20).

Robert A. Cunning
ROBERT A. CUNNING
REGISTERED SURVEYOR NO. 4939
SIGNED AT MANSFIELD, OHIO
DATE: JANUARY 4, 1988