

N. LINE SEC. I

A. & T. FRUTH
430 / 110

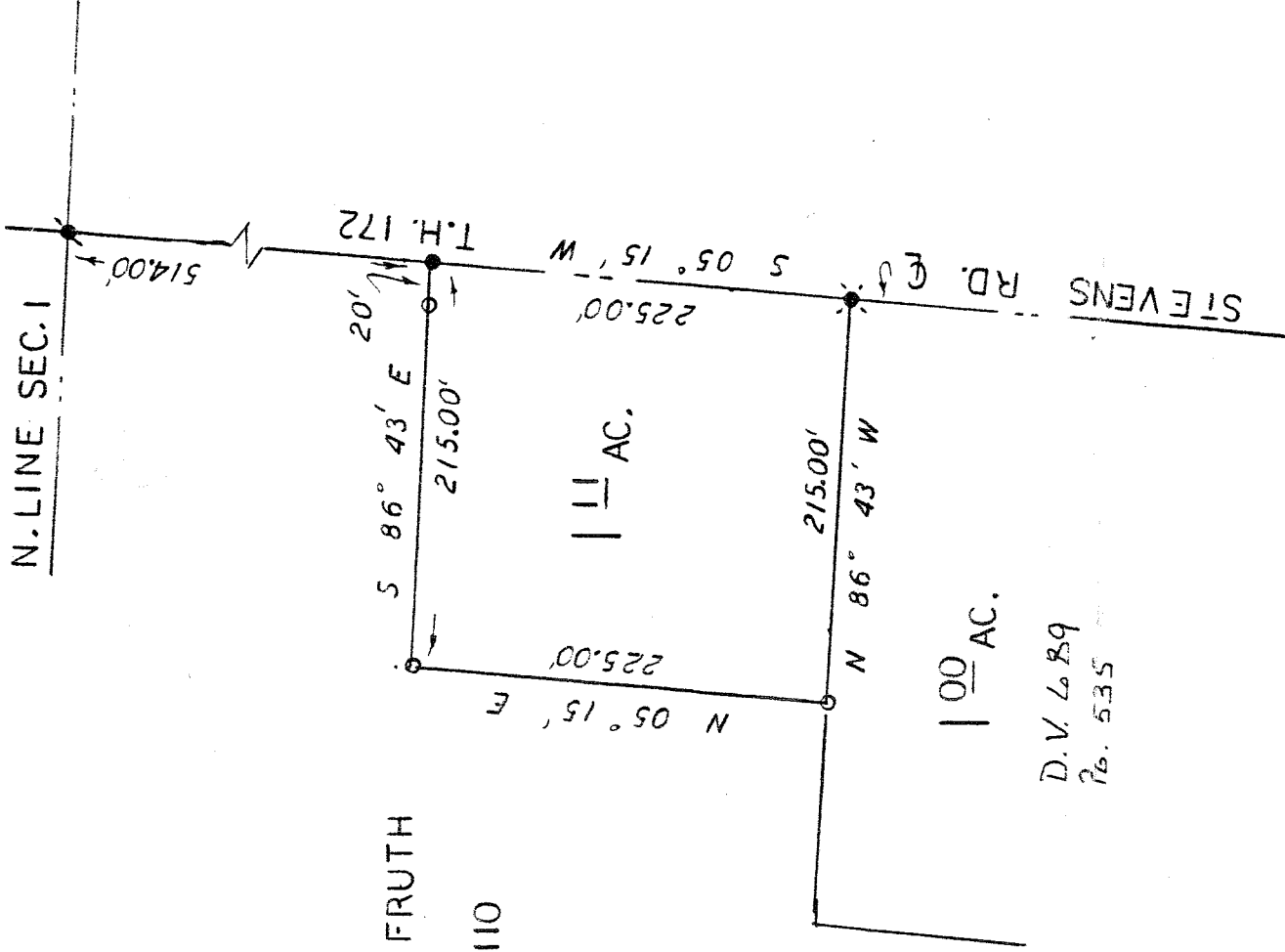

D.V. 689
Pg. 535

NORTHWEST QUARTER
SEC. 1, T-19, R-20
SANDUSKY TWP.
RICHLAND COUNTY
OHIO

BASIS OF BEARINGS:

May 15, 1973 survey by
Gerald W. Riedel, Ohio reg.
surveyor 5817.

BASIS OF BEARINGS:

① DEED VOL. 689 Pg. 535

LEGEND:

- - 5/8 inch rebar w/cap stamped "PS 7016" s
- - Railroad spike set
- ⊙ - Existing railroad spike
- ⊙ - Existing survey nail

Steven H. Riedel
Ohio reg. surveyor 7016
August 02, 1991

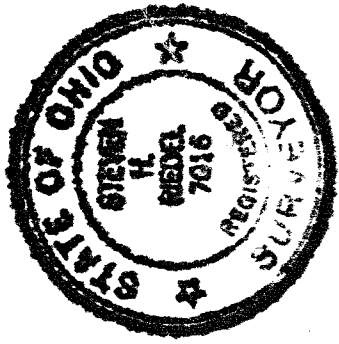

NEW SPLIT
TAX MAP APPROVED
L.S.K. 8-15-91
INITIAL DATE

P.R.A. 8/15/91
INITIAL DATE
TRANSFER APPROVED
JACK REINER
RICHLAND CO. AUDITOR