

SURVEY FOR JAMES R. FRUTH

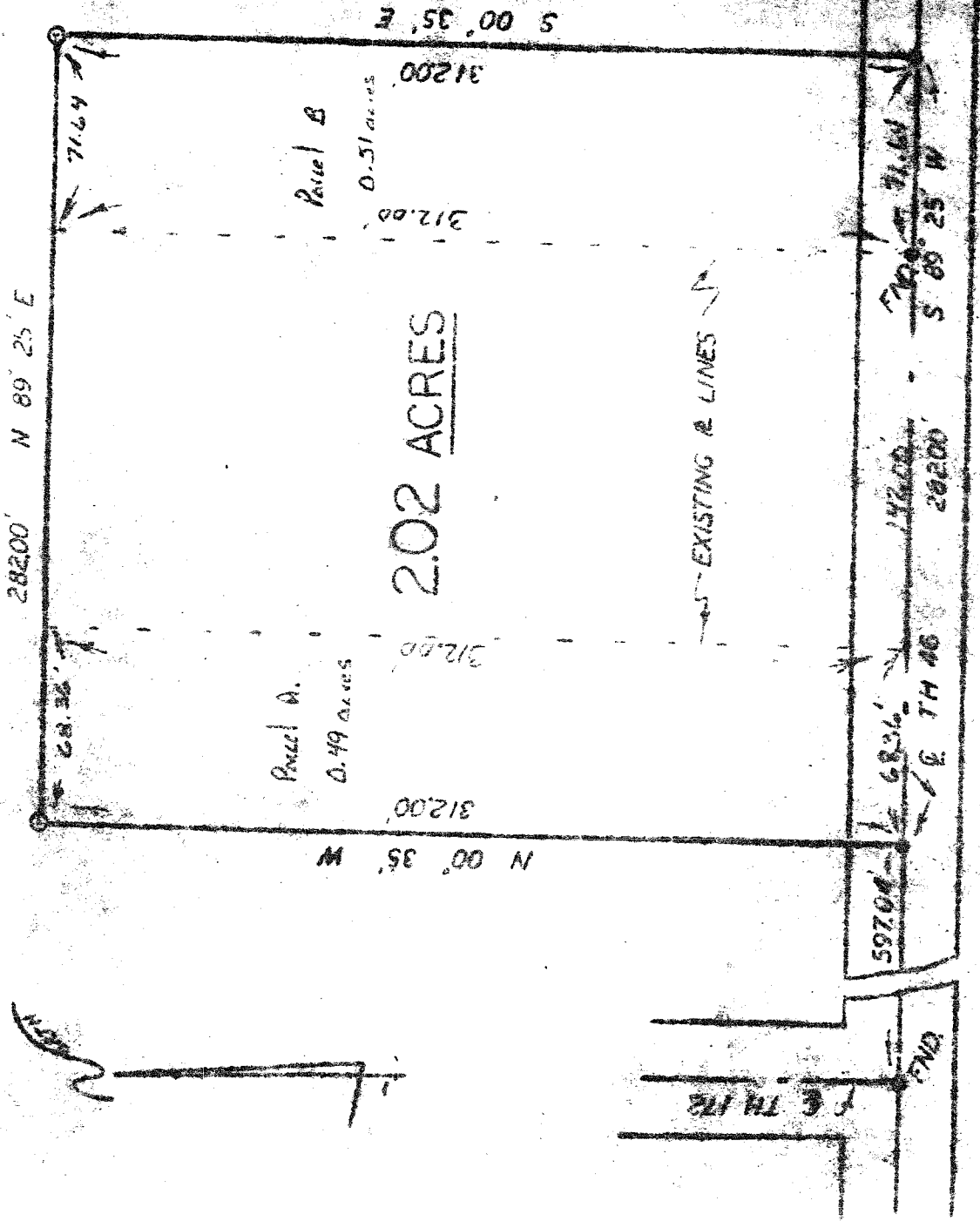

Situated in the Northeast quarter of Section 1,
Sandybay Township, Twp. 10, Rg. 20, Richland
County, Ohio.

Gerald W. Kiedel
Gerald W. Kiedel

- Railroad
- Township

Gerald W. Kiedel
Ohio surveyor 5817
Scale: 1" to 60'
Oct. 30, 1980
end