

PLAT OF SURVEY FOR D. E. SCHROEDER

SECTION 1 LOT # _____

TOWNSHIP 20

CITY / VILLAGE _____

RANGE 20

TOWNSHIP _____

QUARTER N.W.

RICHLAND

COUNTY, OHIO

LEGEND:

- ▲ -- P.K. NAIL FOUND
- △ -- P.K. NAIL SET
- -- RAILROAD SPIKE FOUND
- -- RAILROAD SPIKE SET
- -- FENCE POST FOUND
- -- IRON PIN FOUND
- -- IRON PIN SET - CAPPEI BLUNK 6320 "

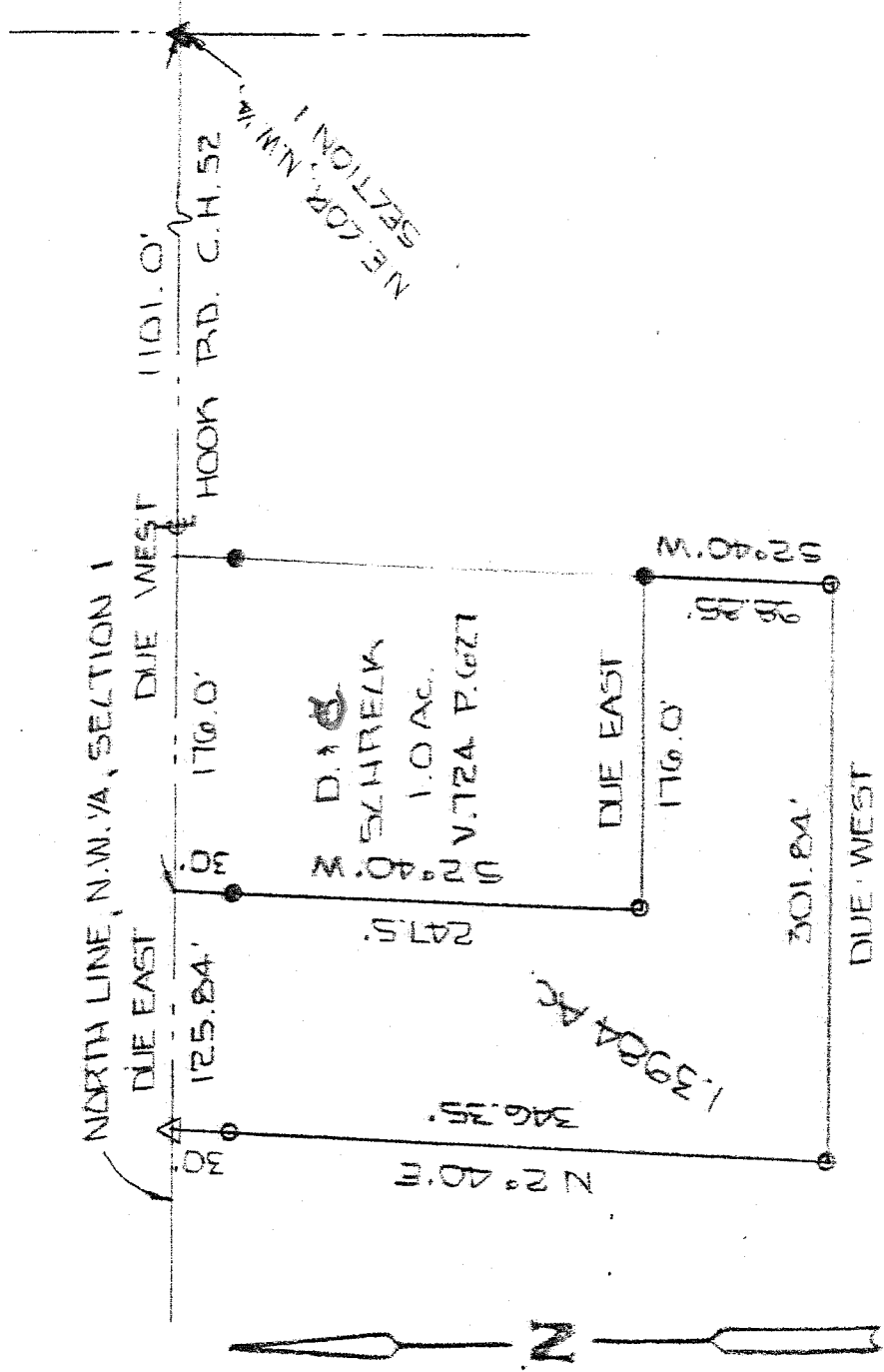

D. E. SCHROEDER
VOL. 587 P. 279



NEW SPLIT
TAX MAP APPROVED
Jb INITIAL 1-17-92 DATE

BASIS OF BEARINGS: ASSUMED

I HEREBY CERTIFY THAT THE ABOVE PLAT AND THE FIELD SURVEY IT REPRESENTS ARE TRUE TO THE BEST OF MY KNOWLEDGE

Larry G. Blunk

LARRY G. BLUNK

PROFESSIONAL SURVEYOR # 6320

1/2/92
DATE

