

Plot of Survey for Thomas Glauber
 Being a part of the Northwest Quarter of
 Sec. 1, Twp 20, Ra. 20, Sandusky Township,
 Richland County, Ohio. 1-16-89

Hook Rd. C.H. 52

N. line, N.W. Qtr, Sec. 1
 N.W. Cor, N.W. Qtr.
 Sec. 1

W. line, N.W. Qtr, Sec. 1

J. & M. Niese
 V. 578, P. 287 - 55.93 Ac.

10.032 Ac.

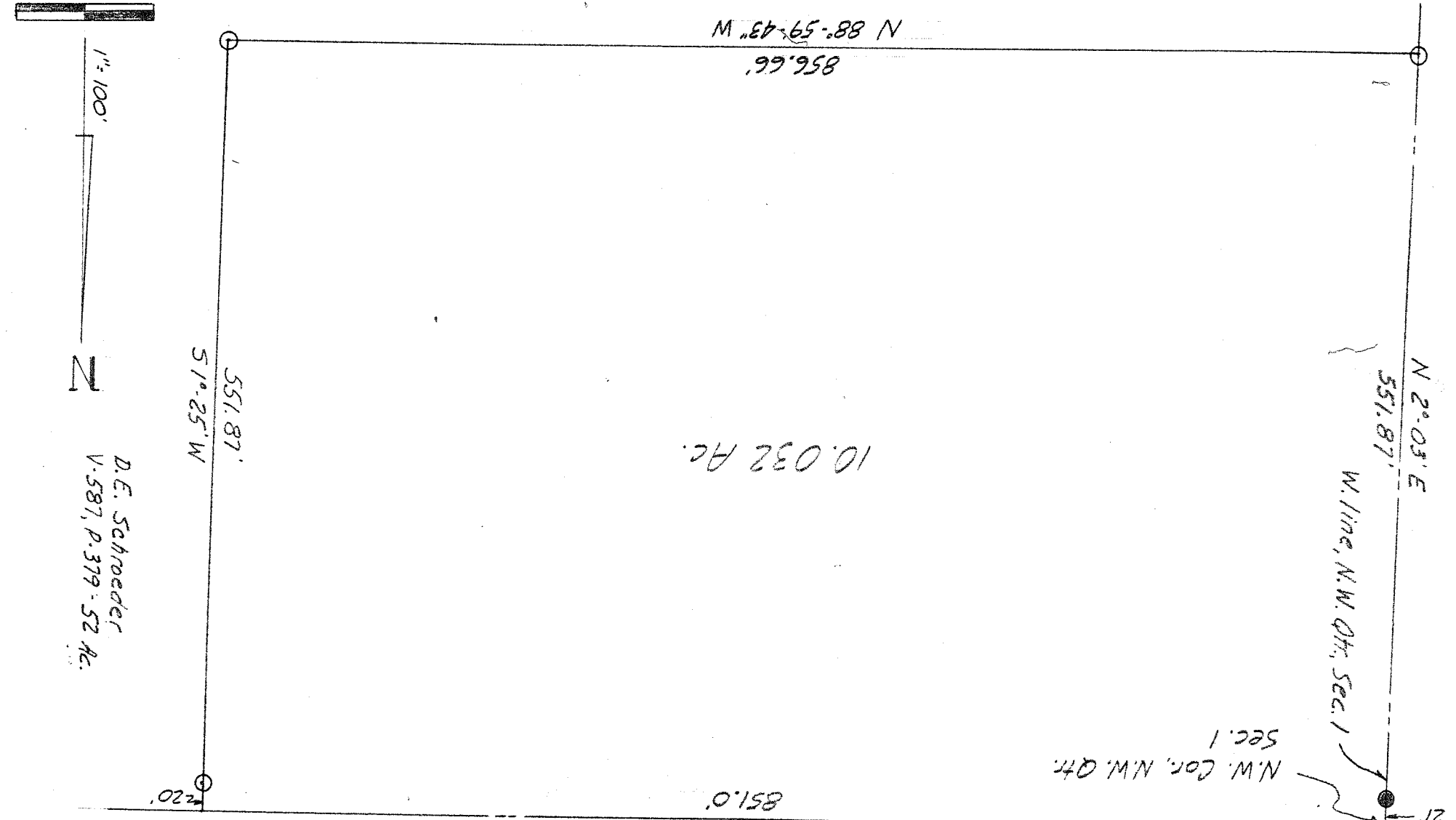

● Fence Post Found
 O I.R. Set - Copped "Blunk - 6320"

Basis of Bearings - Vol. 195, Pg. 579

G. & E. Glauber
 V. 195, P. 579 - 120.66 Ac.

Larry G. Blunk
 Larry G. Blunk, P.S. # 6320

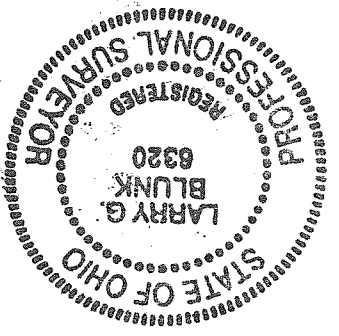

18