

X-459

392

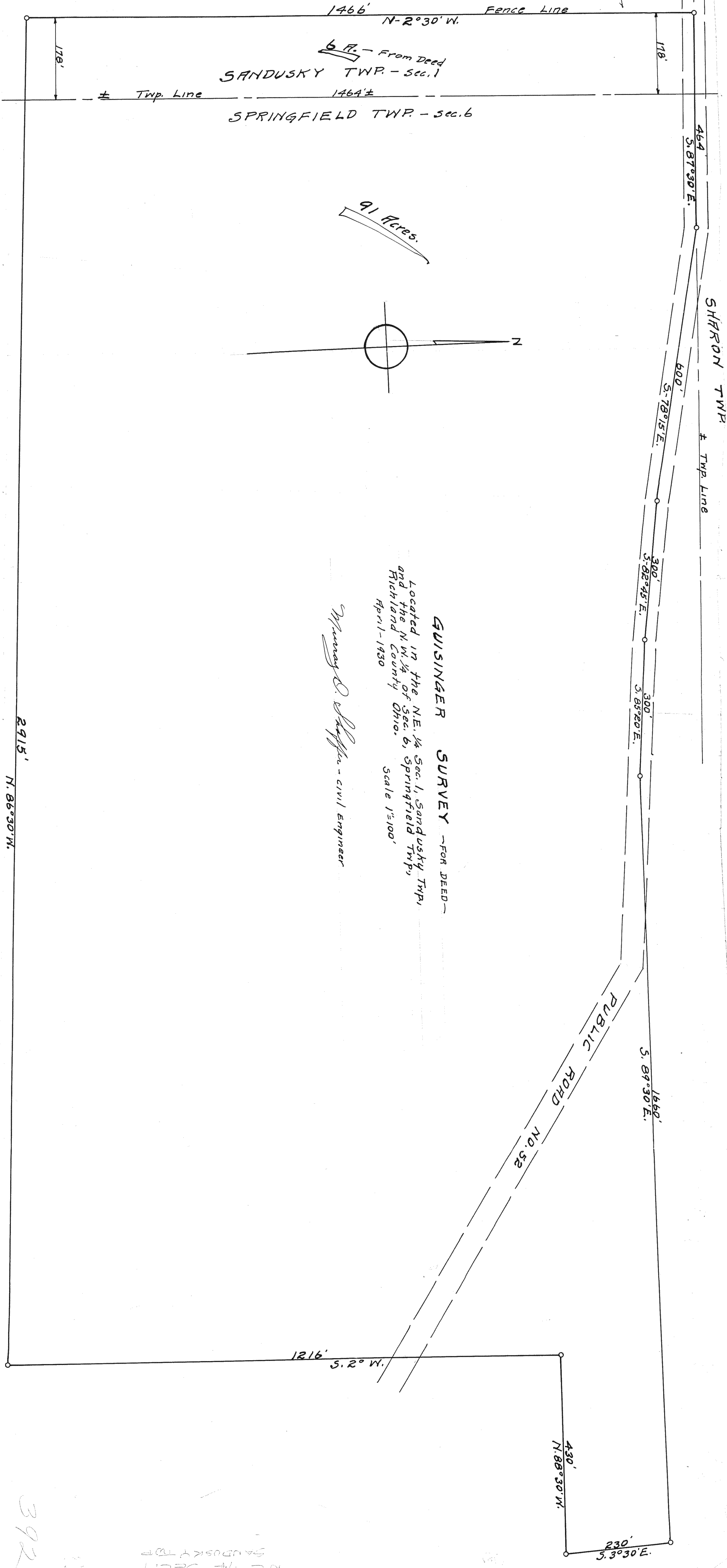

GUISINGER SURVEY - FOR DEED -
 Located in the NE 1/4 Sec. 1, Sandusky Twp,
 and the N.W. 1/4 of Sec. 6, Springfield Twp,
 Richland County Ohio.
 April - 1930
 Scale 1"=100'
Marion D. Guisinger - Civil Engineer

392

NE 1/4 SEC. 1 SANDUSKY TWP