

SURVEY FOR DUANE DICK

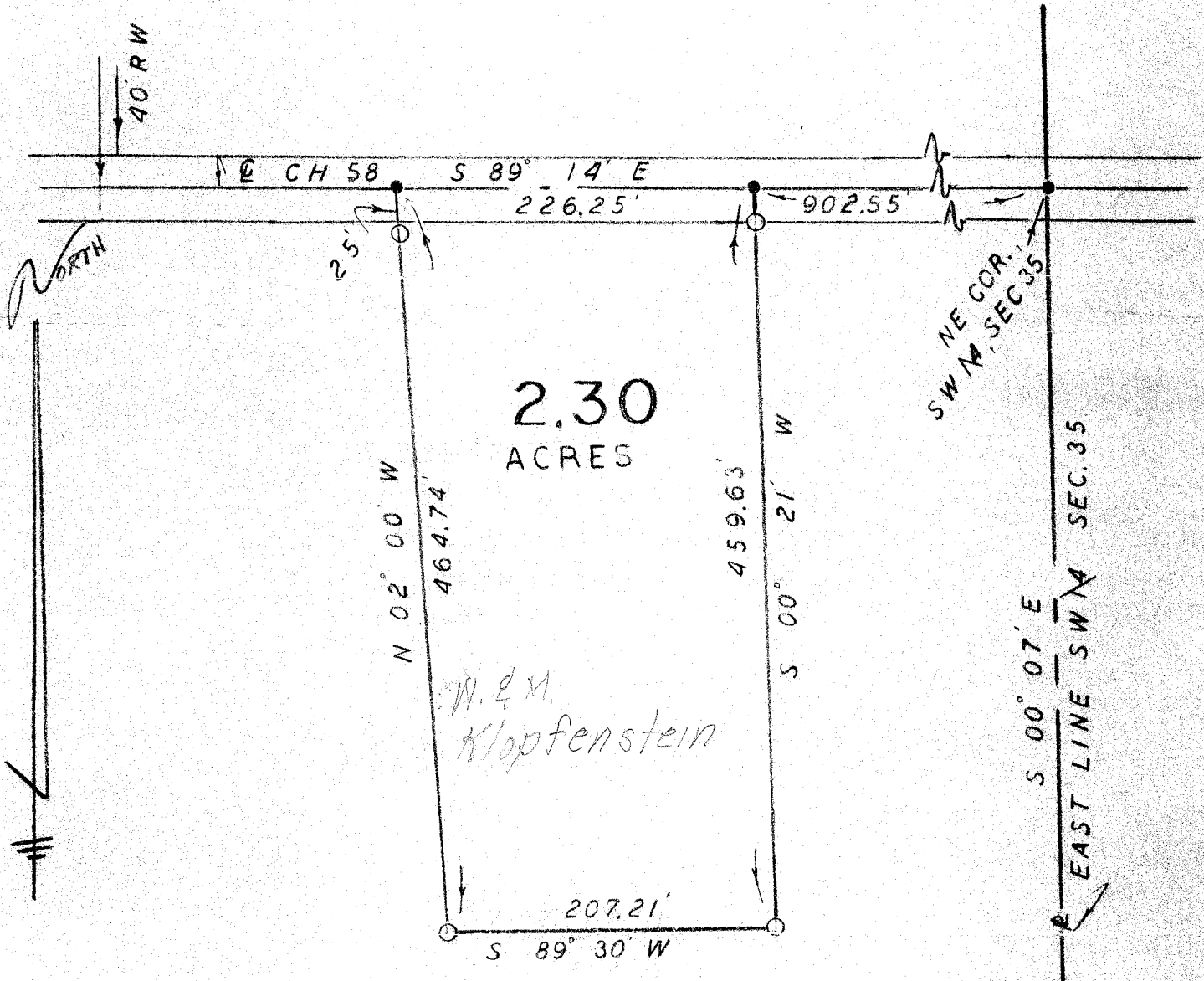

*Situated in the Southwest quarter of Section 35,
Plymouth Township, Tp-22, Rg.-20, Richland County, Ohio.*

- - Iron pin
 - - Railroad spike
- G. W. Riedel reg. surveyor 5817*
Scale: 1" to 100'
January 6, 1978

SF.