

PLAT OF BOUNDARY SURVEY

MARY MILLER

PART OF THE NORTHWEST QUARTER, SECTION THIRTY-TWO (32)
TOWNSHIP TWENTY-THREE (23), RANGE NINETEEN (19)
PLYMOUTH TOWNSHIP, RICHLAND COUNTY, OHIO

N. LINE, NW 1/4, SEC. 32

SHOUP RD. (T.H. 185)

M. & M. COOKE
D. 572 / 356
71.665 A.



BEARINGS AND DISTANCES
ARE BASED ON A SURVEY
BY ARTHUR BURRAS AND
ASSOC., DATED FEB. 28, 1966.

SCALE: 1" = 100'



2.998 ACRES

R. J. & L. K. LEE
D. 642 / 626
5.00 A.

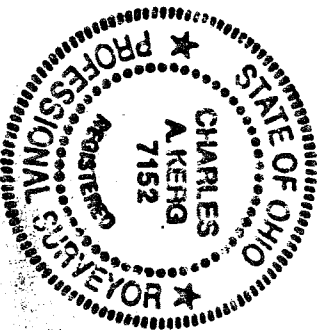
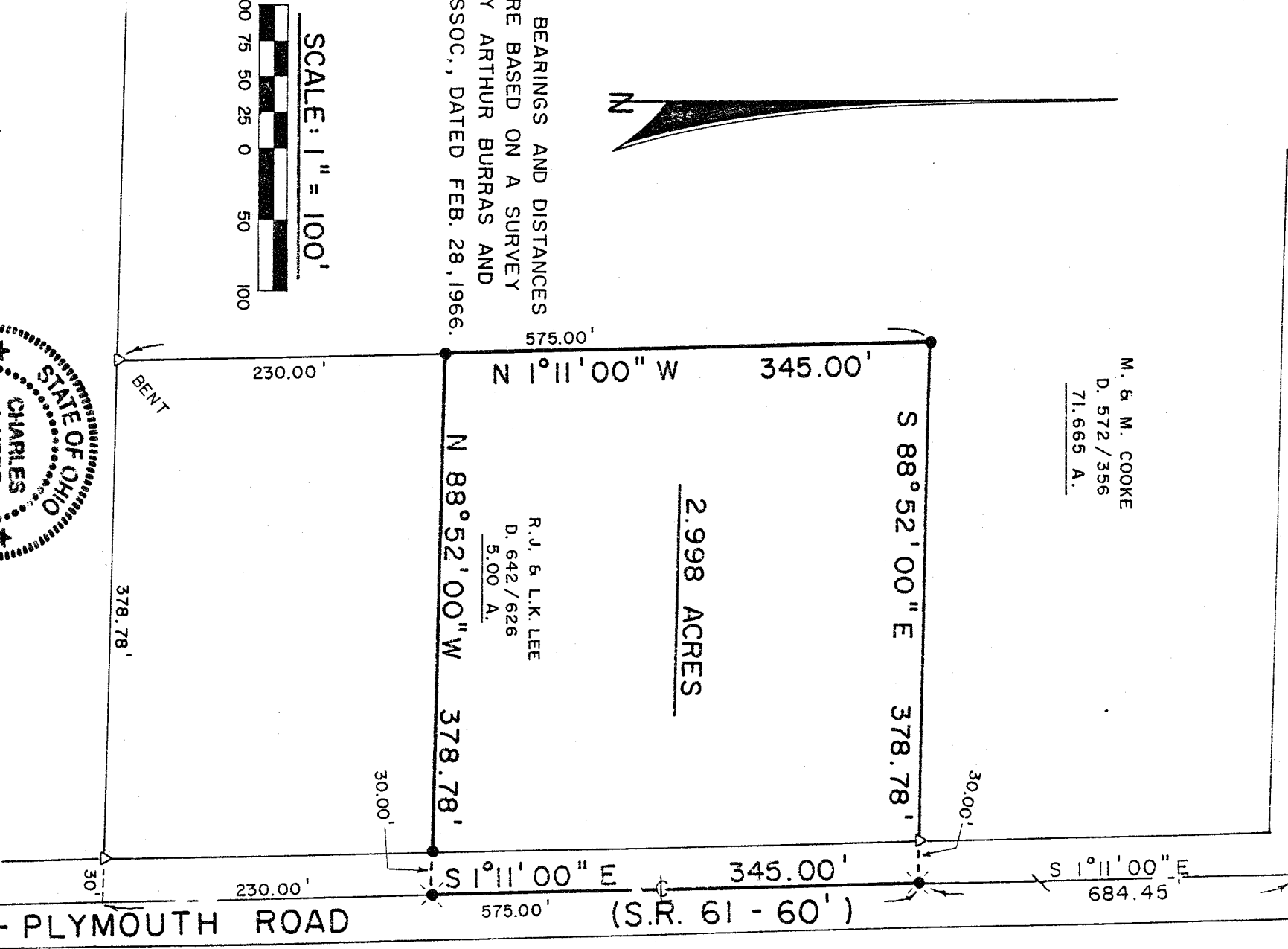

LEGEND

- △ - IRON PIN FOUND
 - ⊙ - SURVEY NAIL SET
 - ⊗ - RAILROAD SPIKE SET
 - - 5/8" IRON PIN SET WITH CAP
- STAMPED "C. KERG, RLS 7152"

PREPARED BY
KERG SURVEYING

CHARLES A. KERG

Charles A. Kerg

REGISTERED OHIO SURVEYOR NO. 7152

DATE: JULY 27, 1989

SHELBY - PLYMOUTH ROAD