

SUBJECT: PART NW QUARTER S32 T23 R19  
 PLYMOUTH TOWNSHIP  
 RICHMOND COUNTY

DATE: 29 MAR 68

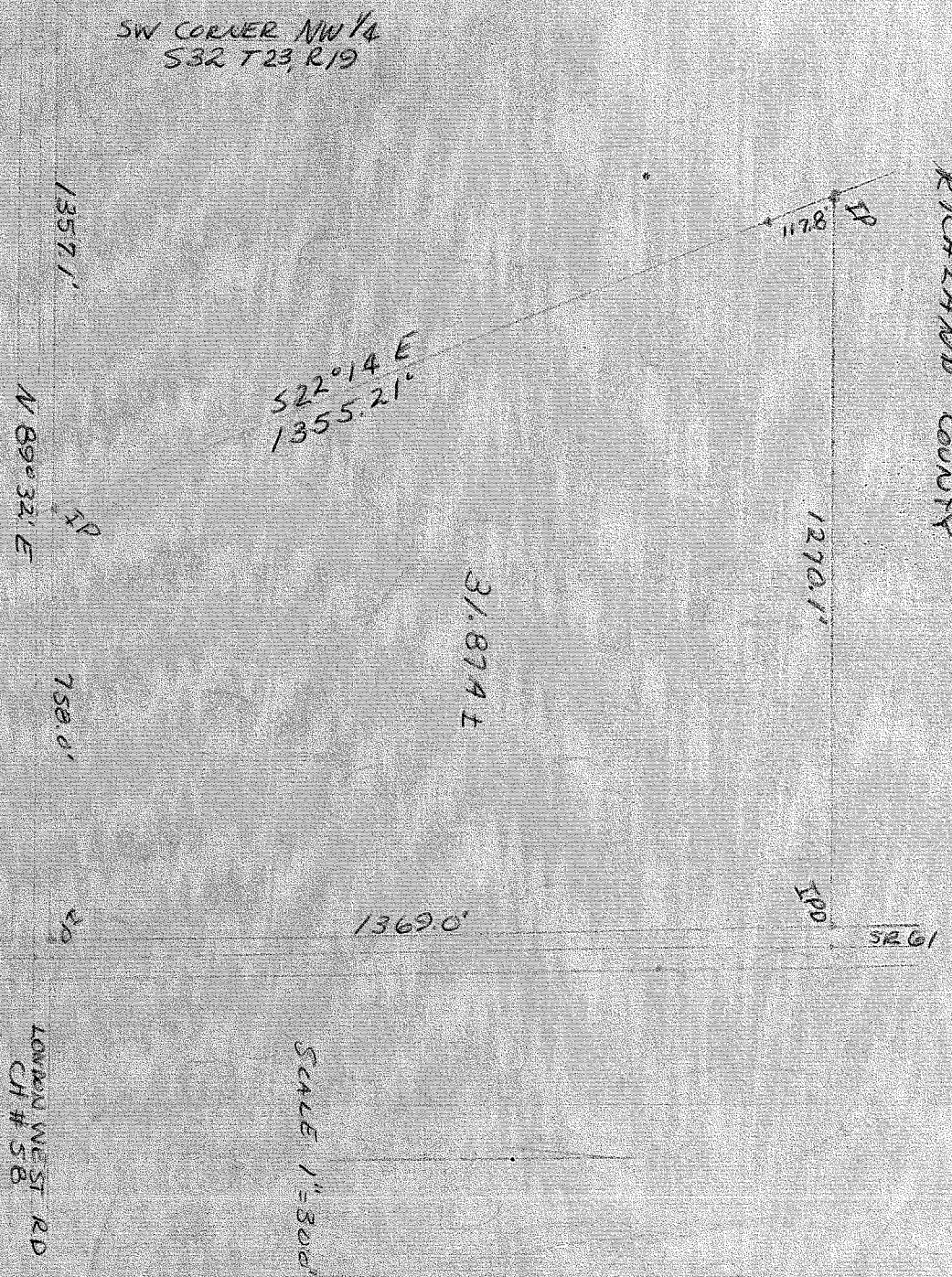

DESCRIPTION

Being known as part of the North east quarter of section 22, Township 23, Range 19, Plymouth Township, Richmond County and more fully described as follows:

Beginning for the same at the Southwest corner of the said quarter section; thence North 89 degrees 32 minutes East to the starting point of beginning which is the intersection of the East right-of-way of the Dec 84 and the centerline of London West Road, CH # 36, a distance of 1357.1 feet; thence North 89 degrees 32 minutes East to the centerline of SR 61, a distance of 758.0 feet; thence northerly along the centerline of said highway, a distance of 1369.0 feet; thence westerly to a point in the easterly right-of-way of said highway, a distance of 1270.1 feet; thence southerly along said right-of-way on a 1 degree curve to the left, a distance of 117.8 feet; thence South 22 degrees 14 minutes East to the point of beginning along said right-of-way a distance of 1355.21 feet and continuing in all 31.87 feet and subject to all legal highways and other legal easements of record. WITNESSES: MADE AT 1968