

PLAT OF PROPERTY SURVEY  
 THOMAS COOKE  
 TO

CLARENCE T. & MARY E. MORGAN

PART OF THE NORTHWEST QUARTER SECTION THIRTY - TWO (32)

TOWNSHIP TWENTY-THREE (23), RANGE NINETEEN (9),  
 PLYMOUTH TOWNSHIP, RICHLAND COUNTY, OHIO

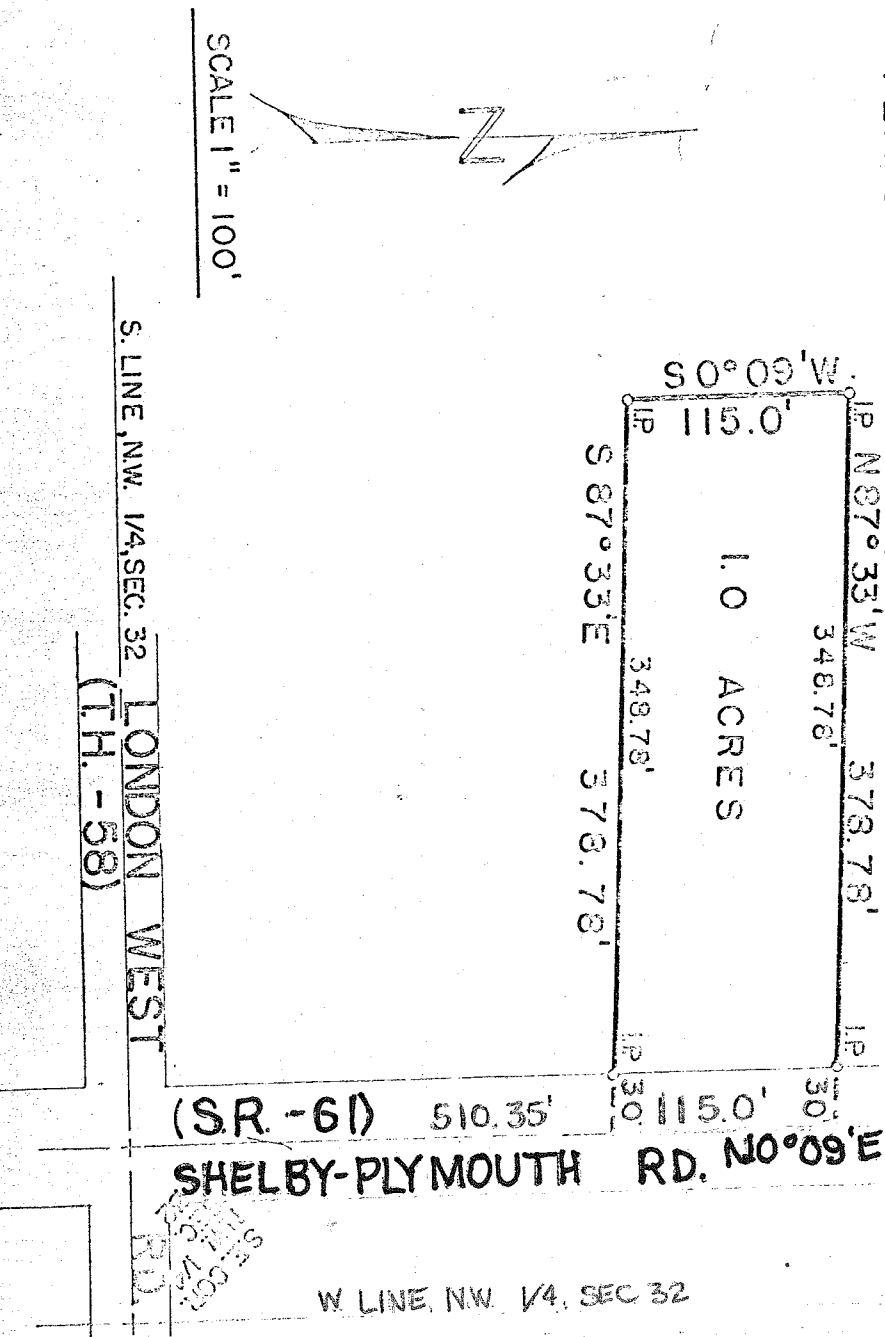

DESCRIPTION: Being part of the Northwest Quarter of Section Thirty-two (32), Township Twenty-three (23), Range Nineteen (19), Plymouth Township, Richland County, Ohio and being more particularly described as follows: Beginning for the same at the intersection of the centerlines of London West Road (Township Highway No. 58) and Shelby-Plymouth Road (State Route No. 61); thence N 0°09' E a distance of 510.35 feet along the centerline of Shelby-Plymouth Road to a point which is the real point of beginning of the parcel herein described; thence continuing N 0°09' E along the centerline of Shelby-Plymouth Road a distance of 115.0 feet to a point; thence N 87°33' W a distance of 378.78 feet to an iron pipe; thence S 0°09' W on a line parallel with the centerline of Shelby-Plymouth Road a distance of 115.0 feet to an iron pipe; thence S 87°33' E on a line parallel with the north property line a distance of 378.78 feet to a point in the centerline of the Shelby-Plymouth Road which point is the real point of beginning and containing 1.0 acres more or less but subject to all legal easements and public rights or ways now on record.

Certification: I hereby certify that a survey was made of the above property and iron pipe placed as indicated.

*Armed E. Krocka*  
 Armed E. Krocka  
 Ohio Registered Surveyor No. 3702  
 Date: September 8, 1969

✓  
 491 - 31  
 430-31