

PLAT OF PROPERTY SURVEY
 CHURCH OF GOD

PART OF THE NORTHWEST QUARTER, SECTION THIRTY-TWO (32)
 TOWNSHIP TWENTY-THREE (23), RANGE NINETEEN (19)
 PLYMOUTH TOWNSHIP, RICHLAND COUNTY, OHIO

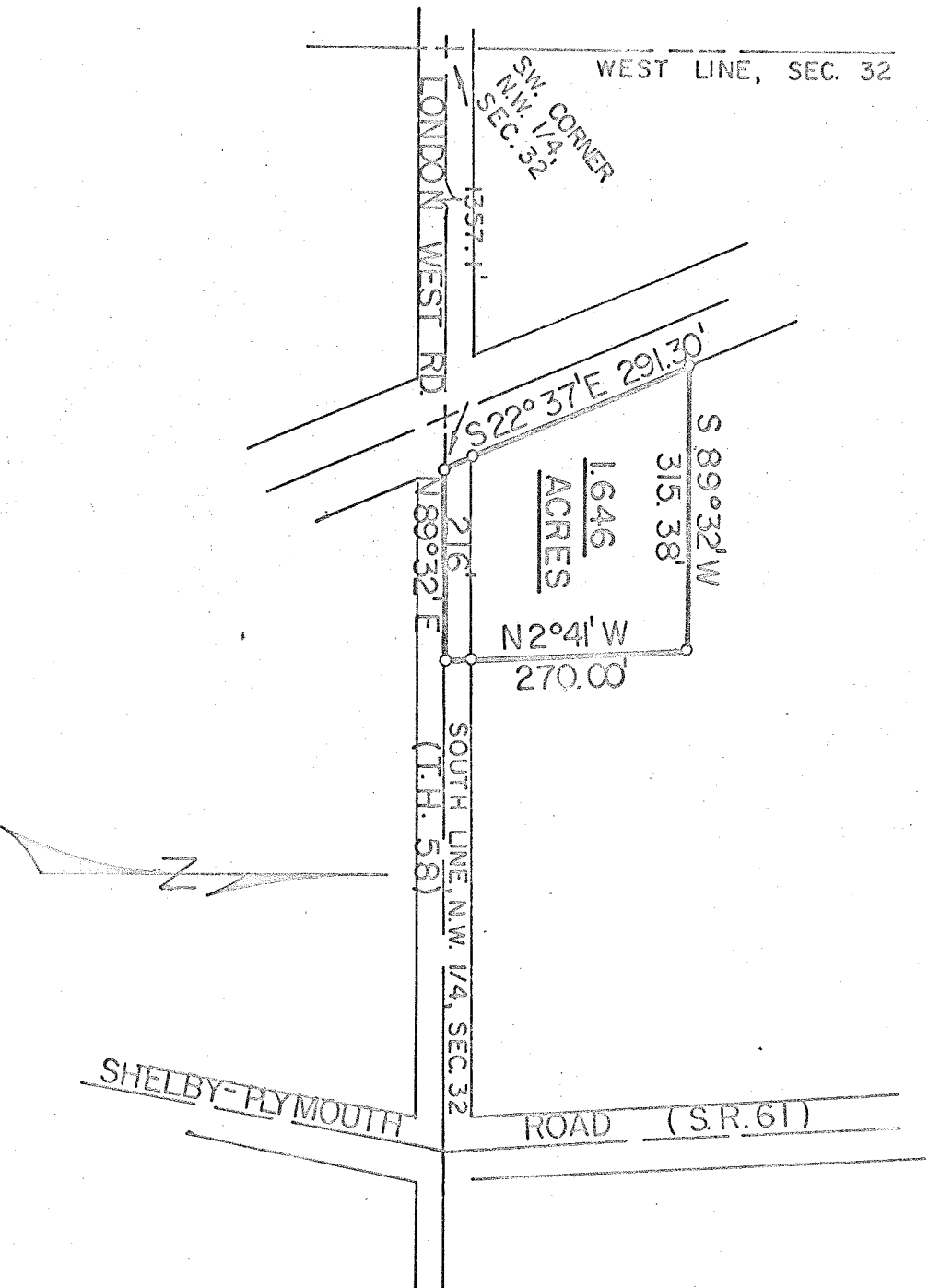

SCALE - 1" = 200'

DESCRIPTION: Being part of the Northwest Quarter of Section Thirty-two (32), Township Twenty-three (23), Range Nineteen (19), Plymouth Township, Richland County, Ohio and being more particularly described as follows:

Beginning for the same in the centerline of the London West Road (Township Highway No. 58) at the southwest corner of the northwest quarter of said section; thence N 89° 32' E along the centerline of the London West Road (south line of the northwest quarter of said section) a distance of 1357.1 feet to a railroad spike which is the real point of beginning of the parcel herein described; thence continuing N 89° 32' E along the centerline of the London West Road a distance of 216.00 feet to a railroad spike; thence N 2° 41' W along a line parallel to the centerline of the Shelby-Plymouth Road a distance of 270.0 feet to an iron pipe; thence S 89° 32' W on a line parallel to the centerline of the London West Road a distance of 315.38 feet to an iron pipe on the east right-of-way line of the Baltimore and Ohio Railroad; thence S 22° 37' E along the east right-of-way line of the Baltimore and Ohio Railroad a distance of 291.30 feet to a railroad spike in the London West Road which spike is the real point of beginning and containing 1.646 acres more or less but subject to all legal easements and public right-of-way now on record.

Certification: I hereby certify that a survey was made of the above property and railroad spike and iron pipe placed as indicated.

F. E. KROCKA AND ASSOCIATES

Fred E. Krocka

Ohio Registered Surveyor No. 3702
 Date: December 8, 1972