

PLAT OF PROPERTY SURVEY  
**LOTTIE M. DUFF**  
 PART OF THE NORTHEAST QUARTER, SECTION THIRTY-TWO (32)  
 TOWNSHIP TWENTY-THREE (23), RANGE NINETEEN (19)  
 PLYMOUTH TOWNSHIP, RICHLAND COUNTY, OH IO

SCALE: 1" = 200'

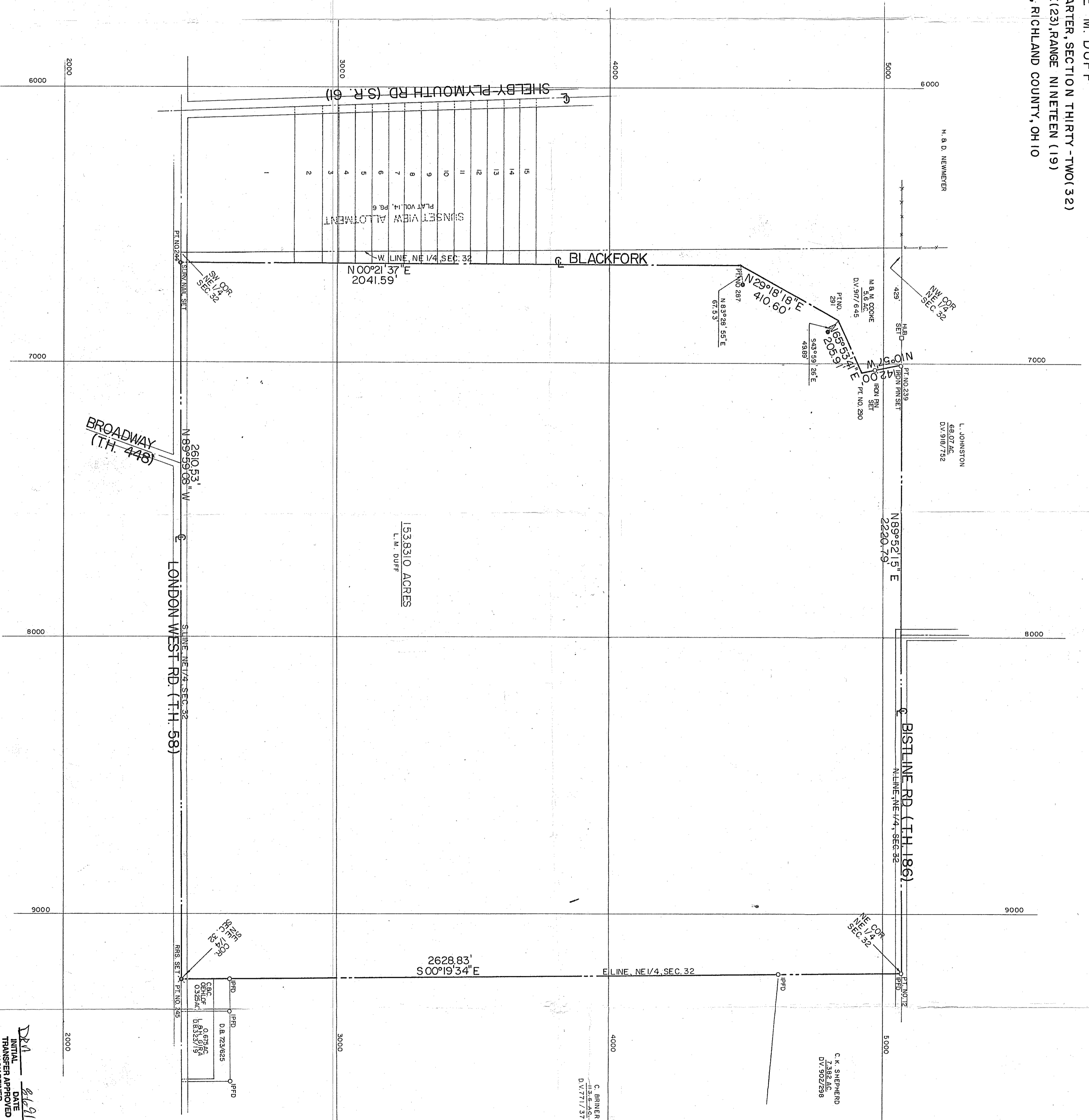

PREPARED BY  
**F.E. KROCKA & ASSOCIATES, INC.**  
 102 WEST MAIN STREET  
 SHELBY, OHIO

INITIAL DATE  
 TRANSFER APPROVED  
 JACK BRINER

NEW SURVEY OF EXISTING PARCEL  
 TAX MAP APPROVED  
 E.A.N. 7-11-91

