

O. ROMIG

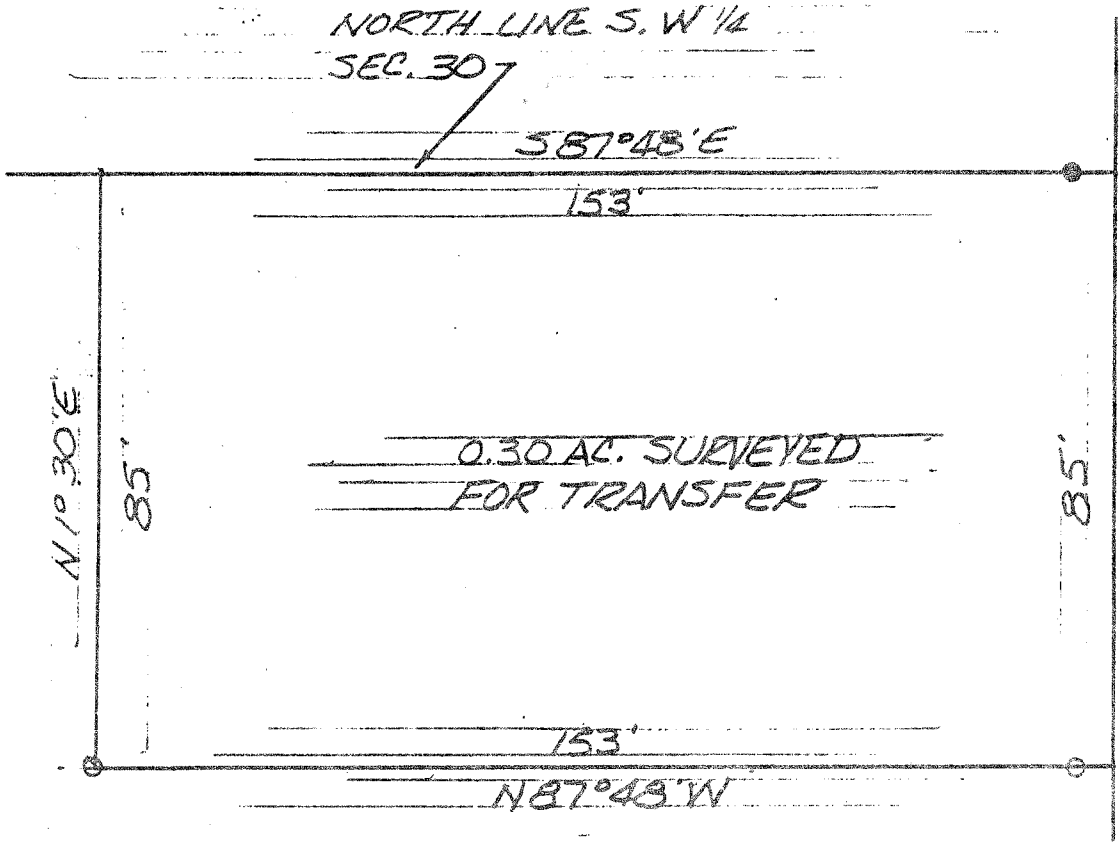

NORTH LINE S. W. 1/4 SEC. 30

58° 48' E

153'

0.30 AC. SURVEYED FOR TRANSFER

N 1° 30' E

85'

51° 30' W

85'

E. SHOUP RD. E. LINE S. W. 1/4 SEC. 30

153'

N 87° 48' W

R. SIMMONS

- 0.63A

181

- IRON PIN FOUND
- IRON PIN SET

SURVEY PLAT

0.30 AC. OF THE S. W. 1/4 SEC. 30
 TWP. 23, R-19, PLYMOUTH TWP.
 RICHLAND COUNTY, OHIO

SURVEYED BY:

John W. Napier, Jr. 11/15/82

JOHN W. NAPIER, JR.
 REG. SURVEYOR #6257