

PLAT OF PROPERTY SURVEY
 FOR
RICHARD FRY
 PART OF THE SOUTHWEST QUARTER OF SECTION THIRTY (30)
 TOWNSHIP TWENTY-THREE (23), RANGE NINETEEN (19)
 PLYMOUTH TOWNSHIP, RICHLAND COUNTY, OHIO

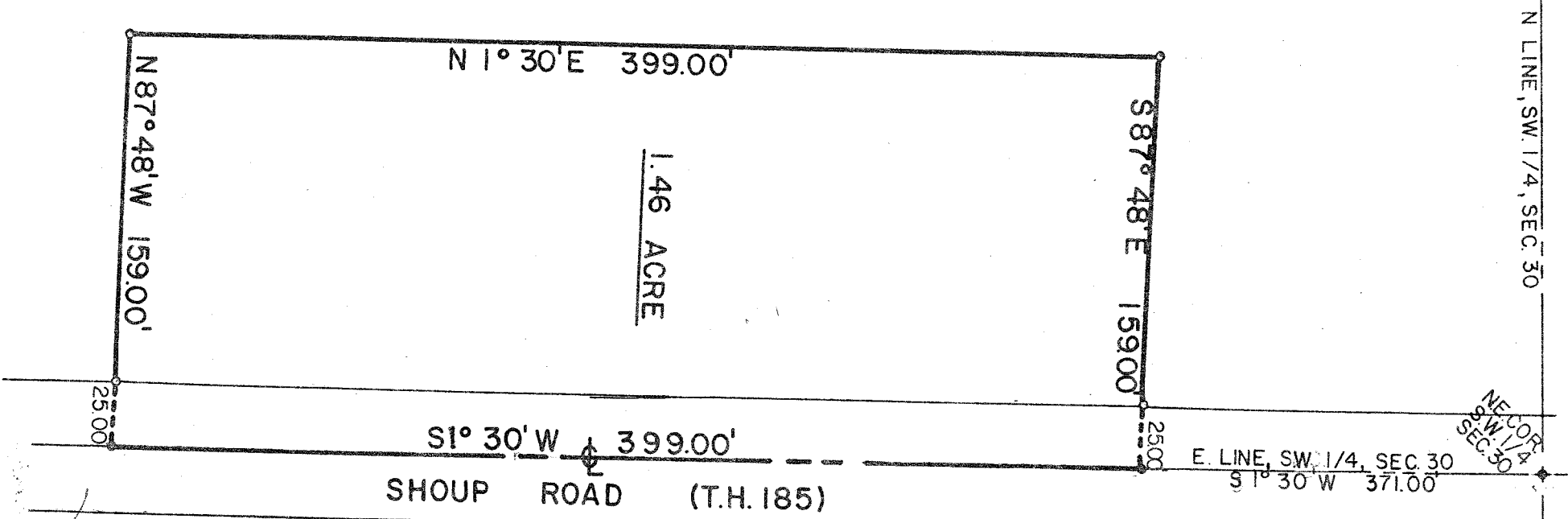

1.46 ACRE



SCALE: 1" = 60'
 • RAILROAD SPIKE
 o IRON PIPE

PREPARED BY:
Fred E. Krocka
 F. E. KROCKA & ASSOCIATES
 OHIO REGISTERED SURVEYOR
 NO. 3702
 DATE: APRIL 28, 1980