

PART SE 14 S 30 T 23 R 19  
PLYMOUTH TOWNSHIP  
RICHMOND COUNTY

DATE: 29 MAR 68

SUBJECT

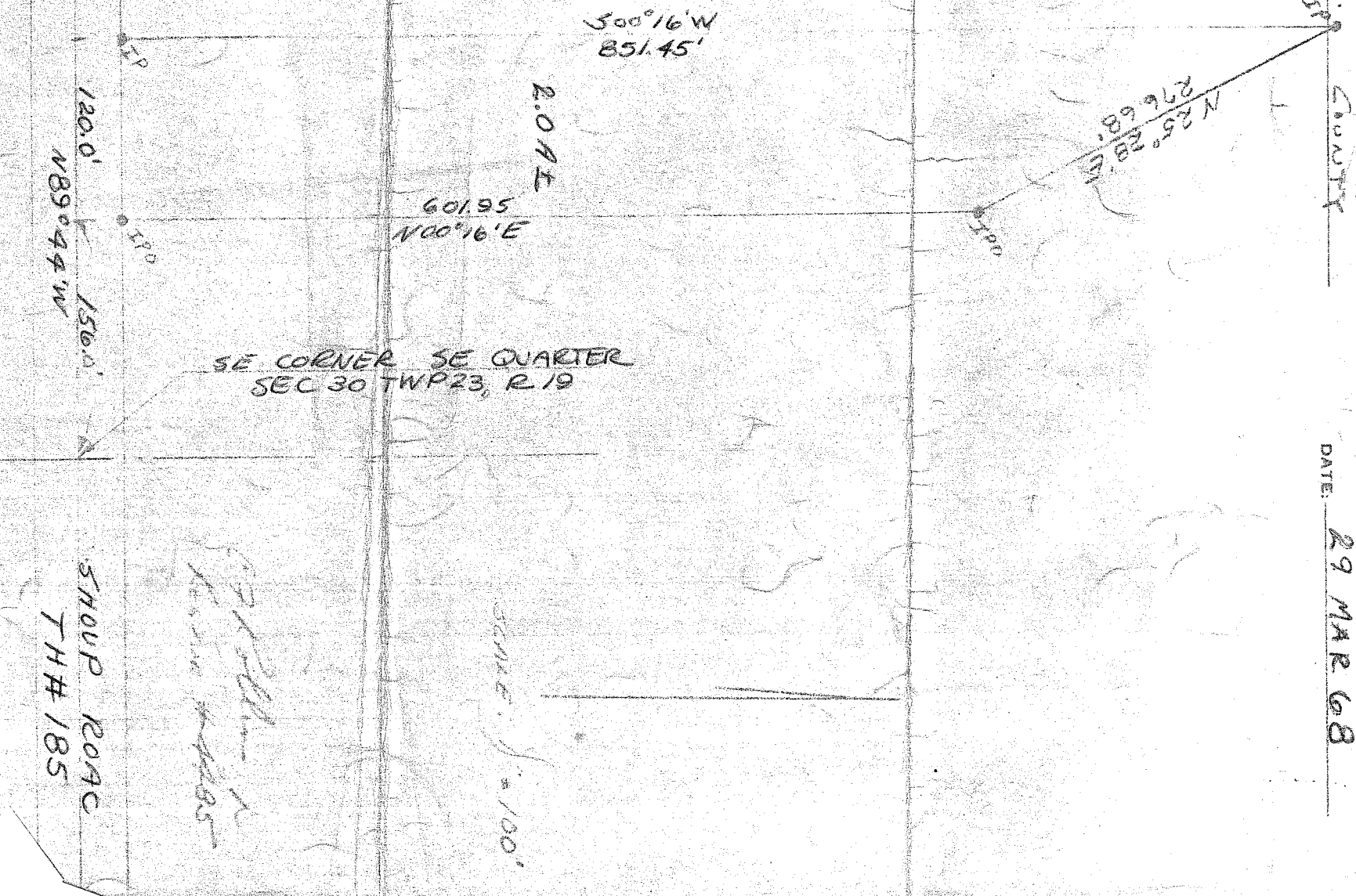

DESCRIPTION

Being known as part of the Southeast quarter of Section 30, Township 23, Range 19, Plymouth Township, Richmond County and more fully described as follows:

Beginning for the same at the southeast corner of the above said quarter section; thence North 89 degrees 44 minutes West to the true point of beginning, a distance of 156.0 feet;

Thence North 00 degrees 16 minutes East to the west right-of-way of the R&O RR, a distance of 601.95 feet;

Thence North 25 degrees 28 minutes West along said right-of-way, a distance of 276.68 feet;

Thence South 00 degrees 16 minutes West to the south line of said quarter section, a distance of 851.45 feet;

Thence South 89 degrees 44 minutes East to the point of beginning, a distance of 120.0 feet and containing in all 2.0 acres more or less and subject to all legal highways and other legal easements of record.