

CARL EGNER

PART OF THE SOUTHWEST QUARTER, SECTION NINETEEN (19) AND PARTS OF THE NORTHWEST QUARTER, SECTION THIRTY (30) TOWNSHIP TWENTY-THREE (23), RANGE NINETEEN (19) PLYMOUTH TOWNSHIP, RICHLAND COUNTY, OHIO

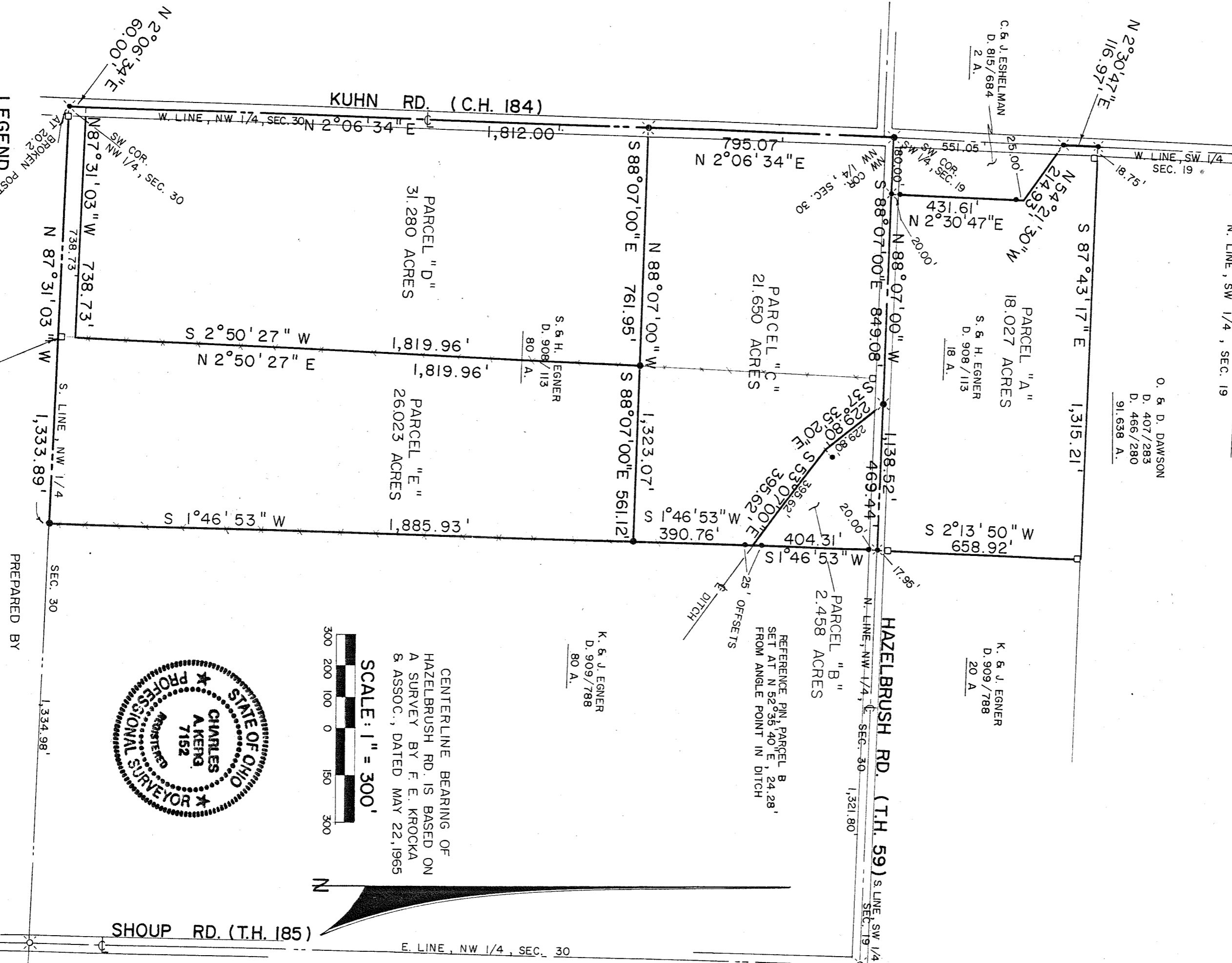

O. & D. DAWSON  
D. 407/283  
D. 466/280  
91.638 A.

S. & H. EGNER  
D. 908/113  
18 A.

K. & J. EGNER  
D. 909/788  
20 A.

K. & J. EGNER  
D. 909/788  
80 A.

S. & H. EGNER  
D. 908/113  
80 A.

REFERENCE PIN, PARCEL B  
SET AT N 52°35'40" E, 24.28'  
FROM ANGLE POINT IN DITCH

CENTERLINE BEARING OF HAZELBRUSH RD. IS BASED ON A SURVEY BY F. E. KROCKA & ASSOC., DATED MAY 22, 1965

SCALE: 1" = 300'

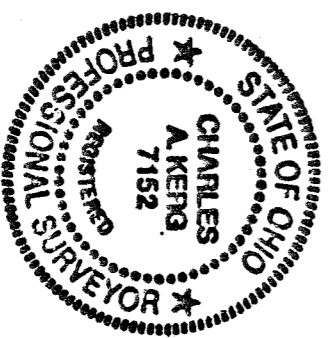

LEGEND

- - CONCRETE POST FOUND
- ⊗ - RAILROAD SPIKE FOUND
- ⊗ - RAILROAD SPIKE SET
- - 5/8" IRON PIN SET WITH CAP
- STAMPED "C. KERG, RLS 7152"

PREPARED BY

KERG SURVEYING

CHARLES A. KERG

REGISTERED OHIO SURVEYOR NO. 7152

DATE: JANUARY 8, 1990

SHOUP RD. (T.H. 185)

E. LINE, NW 1/4, SEC. 30

HAZELBRUSH RD. (T.H. 59) S. LINE, SW 1/4 SEC. 19

AT BROKEN POST

