

**PLAT OF SURVEY**  
 -FOR-  
**DON CLARK**  
**PT. OF S. E. 1/4, SEC. 30 & S. W. 1/4, SEC. 29**  
**PLYMOUTH TWP.**

SCALE - 1" = 50'

**F. E. KROCKA**  
 REG. SURVEYOR NO. 3702

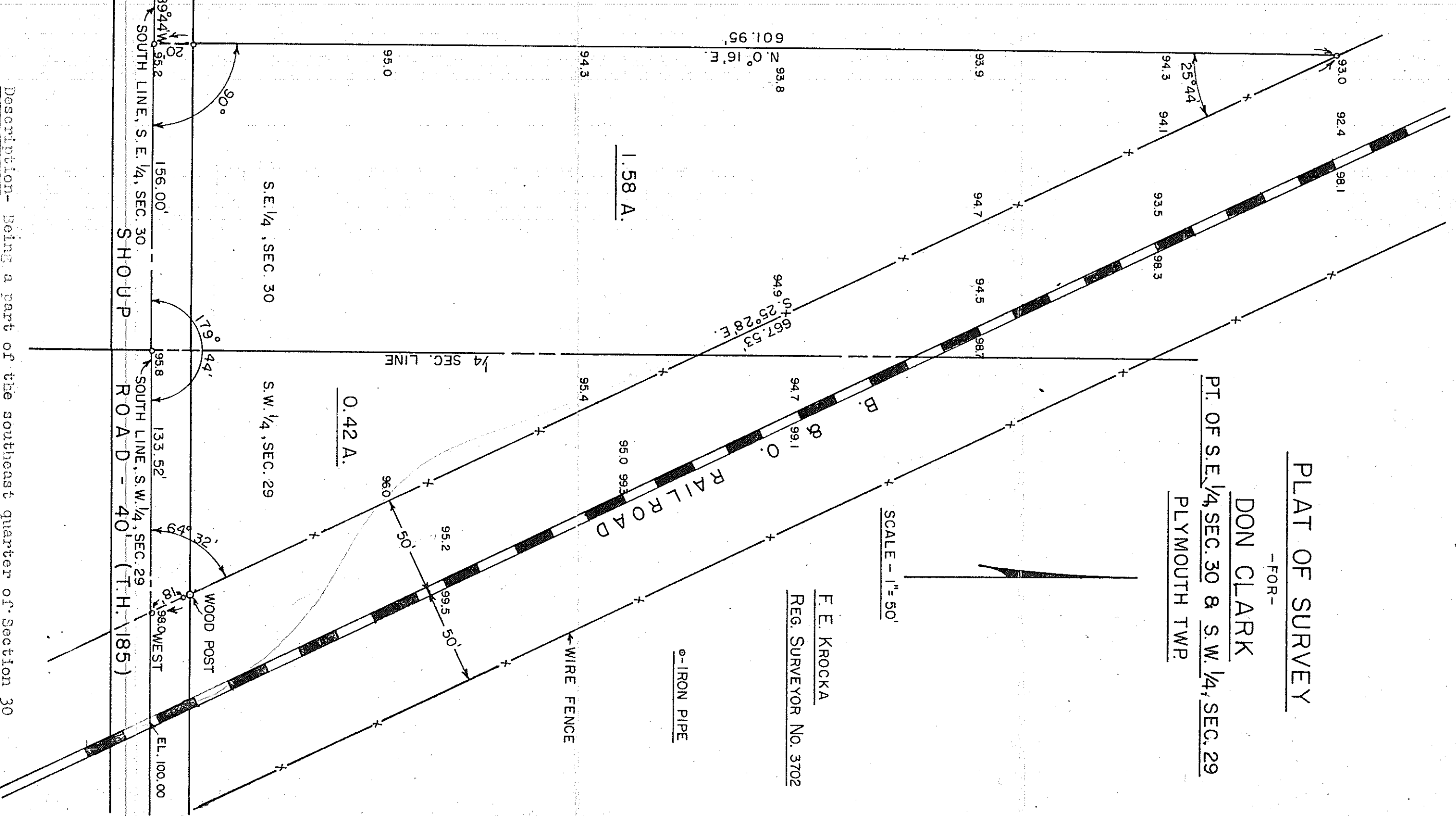

Description- Being a part of the southeast quarter of Section 30 and the southwest quarter of Section 29 in Township 23 of Range 19 and commencing for the same at the southeast corner of the southeast quarter of Section 30 in the center of the center of the southeast quarter of Section 30 in the center of the center of the southeast quarter of said section N. 89° 44' W. along the south line of the southeast quarter of said section and the centerline of Shoup Road a distance of 156 feet to an iron pipe; thence N. 0° 16' E. a distance of 601.95 feet to an iron pipe on the west right-of-way line of the B. & O. Railroad; thence S. 25° 28' E. along the west line of said railroad a distance of 667.53 feet to an iron pipe in the center of Shoup Road; thence West along the south line of the southwest quarter of Section 29 and the centerline of said road a distance of 133.52 feet to the place of beginning containing 2.00 acres, more or less, of which 1.58 acres are in the southeast quarter of Section 30 and 0.42 acres are in the southwest quarter of Section 29 but subject to all legal highways.