

PLAT OF 48,534 ACRE TRACT  
 FOR  
 MAURICE & MARY COOKE  
 SECTION 29 SW QUARTER  
 PLYMOUTH TWP.  
 RICHLAND CO., OHIO

2647'  
 N1°1'E



48,534 ACRE

WOODED  
 AREA

MARSH  
 RUN  
 CREEK

1706'  
 S44°E

114.5'  
 N87°14'E

366.30

409.83'  
 N83°32'E

1P

1461' N1°8'E

704.42'  
 N0°38'E

R<sup>4</sup>E. BROWN  
5,594 ACRE

STATE ROUTE 61

590.39

HALF SECTION LINE

CHORD  
 N29°07'E - 353.06'  
 CURVE Δ 60°36'  
 RADIUS 847.51'  
 TAN. 208.06'

SECTION 29

SECTION 29

SHOUP ROAD - TH 185.60'

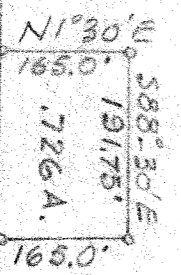

*James J. Davis*  
 J. F. DAVIS  
 Reg. Surveyor #1777