

SURVEY FOR  
**GEORGE CRALL**

PT. S.W. 1/4 SEC 29

PLYMOUTH TWP

RICHLAND CO.

OHIO

*Charles R Blosser*  
REG. SURVEYOR # 3485

*May 29, 1945* DATE

IRON, PIPE MARK  
ALL CORNERS  
INDICATED BY "o"

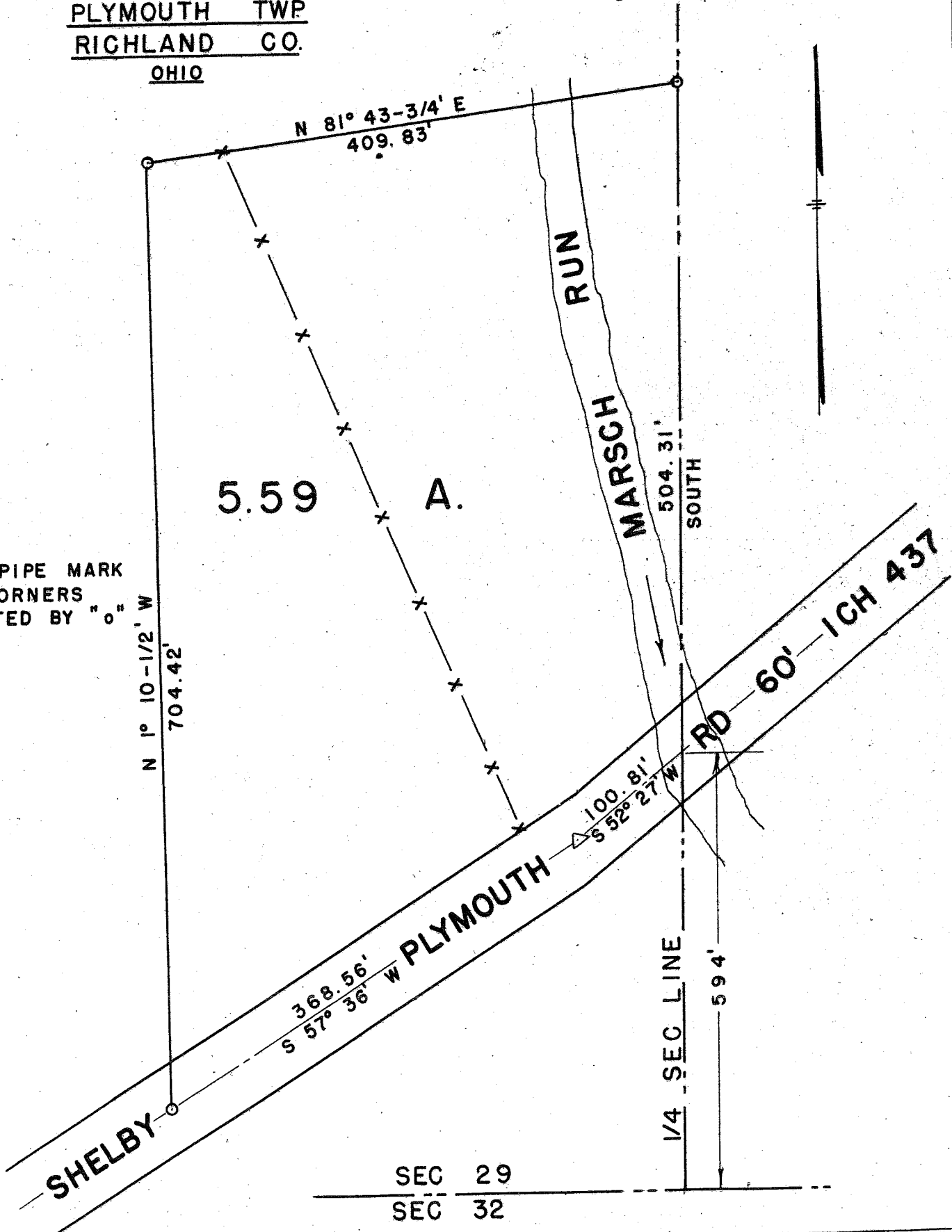

SEC 29  
SEC 32