

PLAT OF PROPERTY SURVEY
LYNN JOHNSTON
 PART OF THE SOUTHEAST QUARTER, SECTION TWENTY-NINE (29)
 TOWNSHIP TWENTY-THREE (23), RANGE NINETEEN (19)
 PLYMOUTH TOWNSHIP, RICHLAND COUNTY, OHIO

NW COR
 SEC. 1/4
 SEC. 29
 N. LINE, SE 1/4, SEC. 29

BEARINGS ARE
 ASSUMED

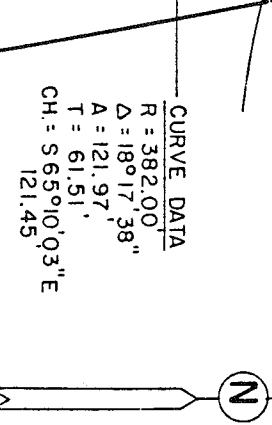
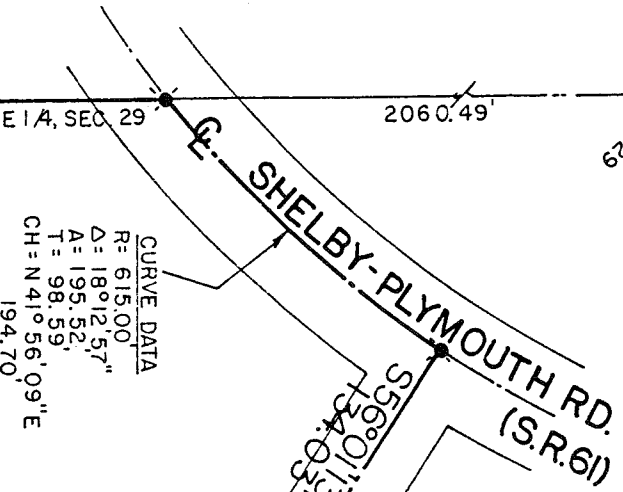

50543
 AC.
 D.V. 869/
 440
 587.92' N00°15'39" W
 W. LINE, SE 1/4, SEC. 29

6.0361 ACRES
 LYNN JOHNSTON
 D.V. 918 / 752

615.15'
 S09°59'52" E

L. JOHNSTON
 D.V. 918 / 752

E. LINE, SE 1/4, SEC. 29

50543
 AC.
 D.V. 869/
 440
 455.60'
 S89°52'15" W
 429.00'
 5.6 AC.
 M. B.M. COOKE
 D.V. 917 / 645

L.M. DUFF
 154.4 AC.
 D.V. 278 / 157

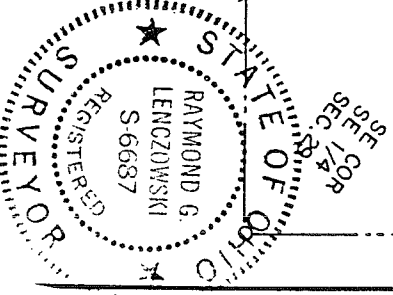

- LEGEND**
- SURVEY NAIL SET OVER IRON PIPE FOUND
 - ⊗ RAILROAD SPIKE SET
 - IRON PIPE FOUND
 - 5/8" IRON PIN SET WITH CAP STAMPED "L.S. 6687"

PREPARED BY
F. E. KROCKA & ASSOCIATES, INC.
Raymond G. Lenczowski
 RAYMOND G. LEN CZOWSKI
 OHIO REGISTERED SURVEYOR NO. 6687
 DATE: JULY 11, 1991