

K. & A. BRASHWITZ

PART OF THE NORTHWEST QUARTER, SECTION TWENTY-NINE (29)
 TOWNSHIP TWENTY-THREE (23), RANGE NINETEEN (19)
 PLYMOUTH TOWNSHIP, RICHLAND COUNTY, OHIO

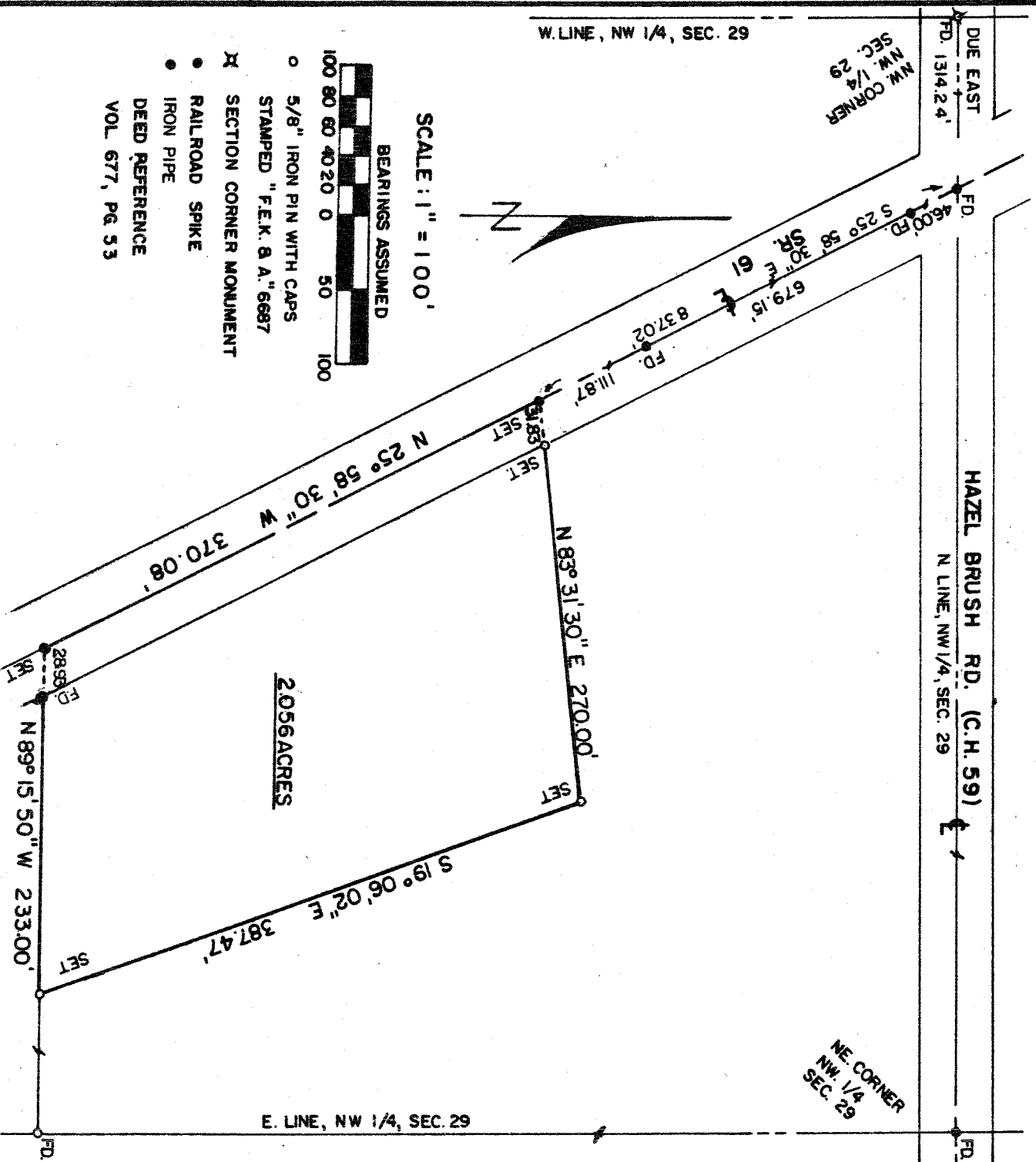

SCALE: 1" = 100'

BEARINGS ASSUMED

0 5/8" IRON PIN WITH CAPS
 STAMPED "F.E.K. & A." 6687

X SECTION CORNER MONUMENT

● RAILROAD SPIKE

● IRON PIPE

DEED REFERENCE
 VOL. 677, PG. 53

DESCRIPTION: Being part of the Northwest Quarter, Section Twenty-nine (29), Township Twenty-three (23), Range Nineteen (19), Plymouth Township, Richland County, Ohio, and being more particularly described as follows:

Beginning for the same at a concrete monument found at the Northwest corner of the Northwest Quarter of Section Twenty-nine; thence due East along the North line of said quarter section (Centerline of Hazel Brush Road-C.H.59), a distance of 1,314.24 feet to a railroad spike found in the centerline of State Route No. 61; thence S 25°58'30" E along the centerline of State Route No. 61 a distance of 837.02 feet to a railroad spike set, which is the real point of beginning of the parcel herein described; thence N 83°31'30" E a distance of 270.00 feet to an iron pin set, passing for reference an iron pin set at 31.83 feet; thence S 19°06'02" E a distance of 387.47 feet to an iron pin set on the South property line of a 75.126 acre parcel recorded in Deed Vol 677, Page 53; thence N 89°15'50" W along said property line a distance of 233.00 feet to a railroad spike set in the centerline of State Route No. 61 and passing for reference an iron pipe found at 207.04 feet; thence N 25°58'30" W along said centerline a distance of 370.08 feet to a railroad spike, which is the real point of beginning and containing 2.056 acres, more or less, but subject to all legal easements and public right-of-ways now on record. Bearings are assumed. All iron pins set are 5/8" diameter, with caps stamped "FEK & A 6687".

Certification: I hereby certify that a survey of the above parcel has been made and markers found, or set, as indicated.

F. E. KROCKA AND ASSOCIATES, INC.
Raymond G. Lenczowski
 Raymond G. Lenczowski
 Ohio Registered Surveyor NO. 6687
 March 20, 1984