

PLAT OF BOUNDARY SURVEY
LENA EGNER
 PART OF THE NORTHEAST QUARTER, SECTION TWENTY-FIVE (25)
 TOWNSHIP TWENTY-TWO (22), RANGE TWENTY (20)
 PLYMOUTH TOWNSHIP, RICHLAND COUNTY, OHIO

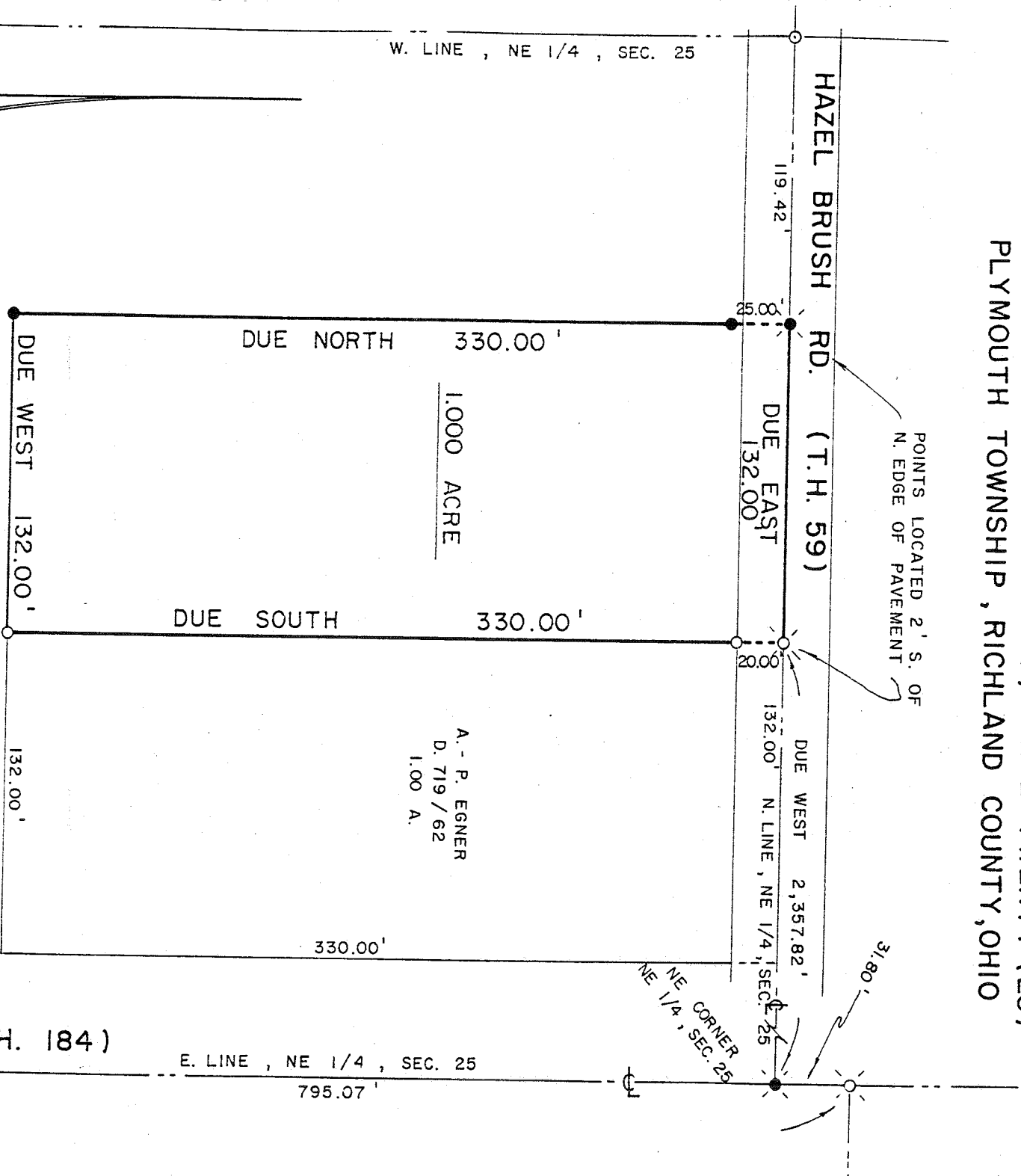

LENA E. EGNER
 D. 716 / 31
 78 A.

A. P. EGNER
 D. 719 / 62
 1.00 A.

NEW SPLIT
 TAX MAP APPROVED
 INITIAL: LE
 DATE: 2-22-92

BEARINGS ARE BASED ON A SURVEY
 BY F. E. KROCKA & ASSOC., DATED 4/16/75

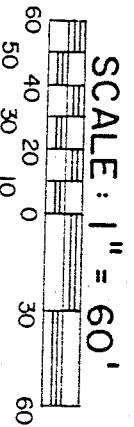

LEGEND

- ⊗ RAILROAD SPIKE FOUND
- IRON PIPE FOUND
- ⊙ SURVEY NAIL FOUND

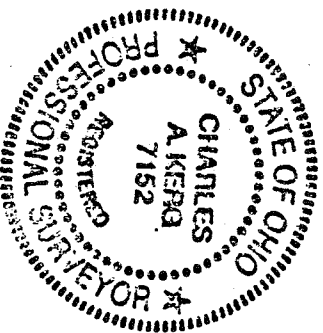

PREPARED BY
KERG SURVEYING

Charles A. Kerg

KUHN RD. (C. H. 184)

E. LINE, NE 1/4, SEC. 25
 795.07'

W. LINE, NE 1/4, SEC. 25