

PLAT OF PROPERTY SURVEY

LENA E. EGNER

PART OF THE NORTHEAST QUARTER OF SECTION TWENTY-FIVE (25),  
TOWNSHIP TWENTY-TWO (22) NORTH, RANGE TWENTY (20) WEST,  
PLYMOUTH TOWNSHIP, RICHLAND COUNTY, OHIO

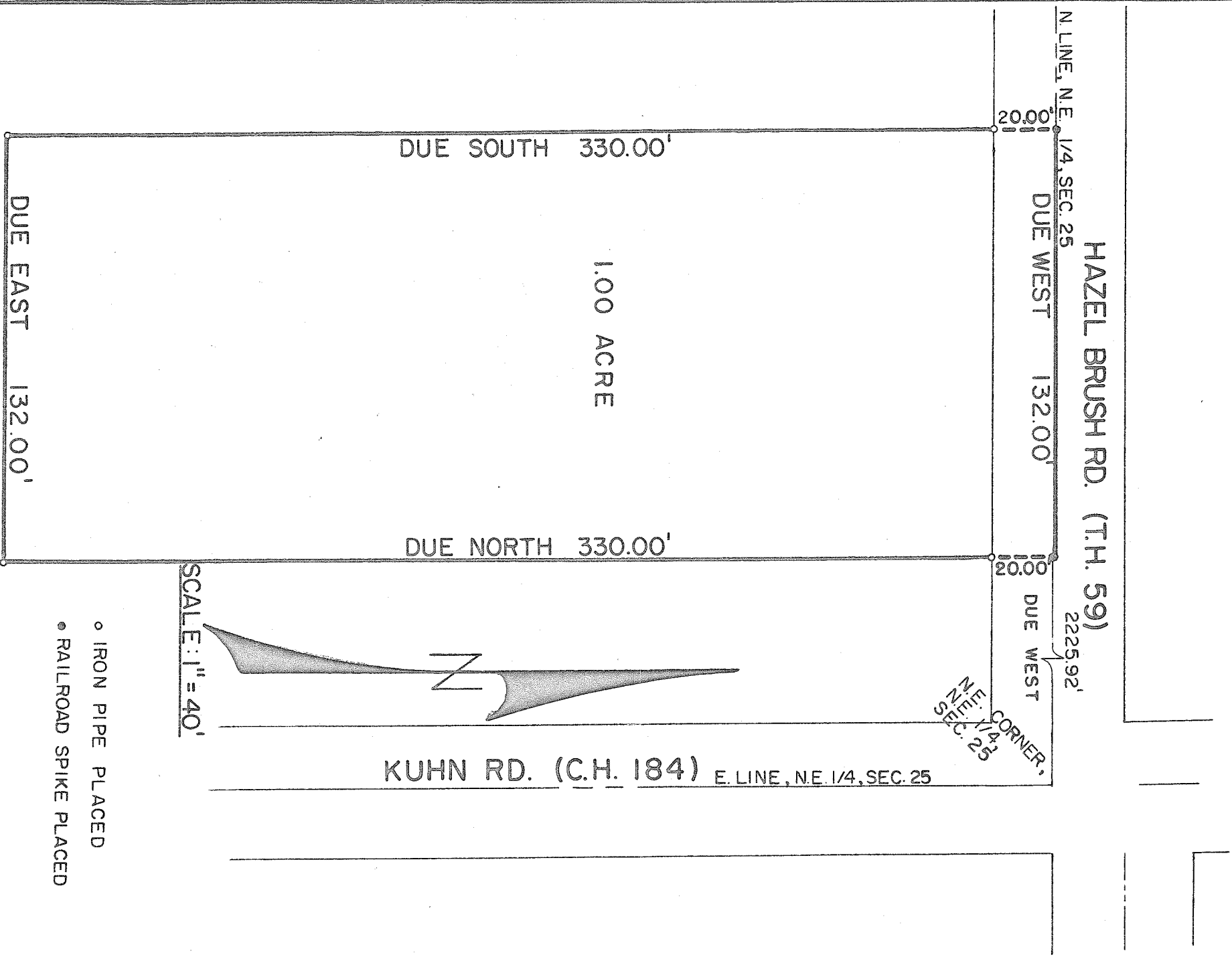

PREPARED BY:

F. E. KROCKA & ASSOCIATES

FRED E. KROCKA  
OHIO REGISTERED SURVEYOR NO. 3702  
DATE: APRIL 16, 1975