

PLAT OF BOUNDARY SURVEY

SARA JONES

PART OF THE SOUTHEAST QUARTER, SECTION TWENTY-FOUR(24)
TOWNSHIP TWENTY-TWO(22), RANGE TWENTY(20)
PLYMOUTH TOWNSHIP, RICHLAND COUNTY, OHIO

THE CENTERLINE BEARING IS BASED ON A
SURVEY BY KERG SURVEYING, DATED 2/14/92

CHESTER E., Jr. - ARLENE L. JONES
D. 449 / 310
74.55 A.

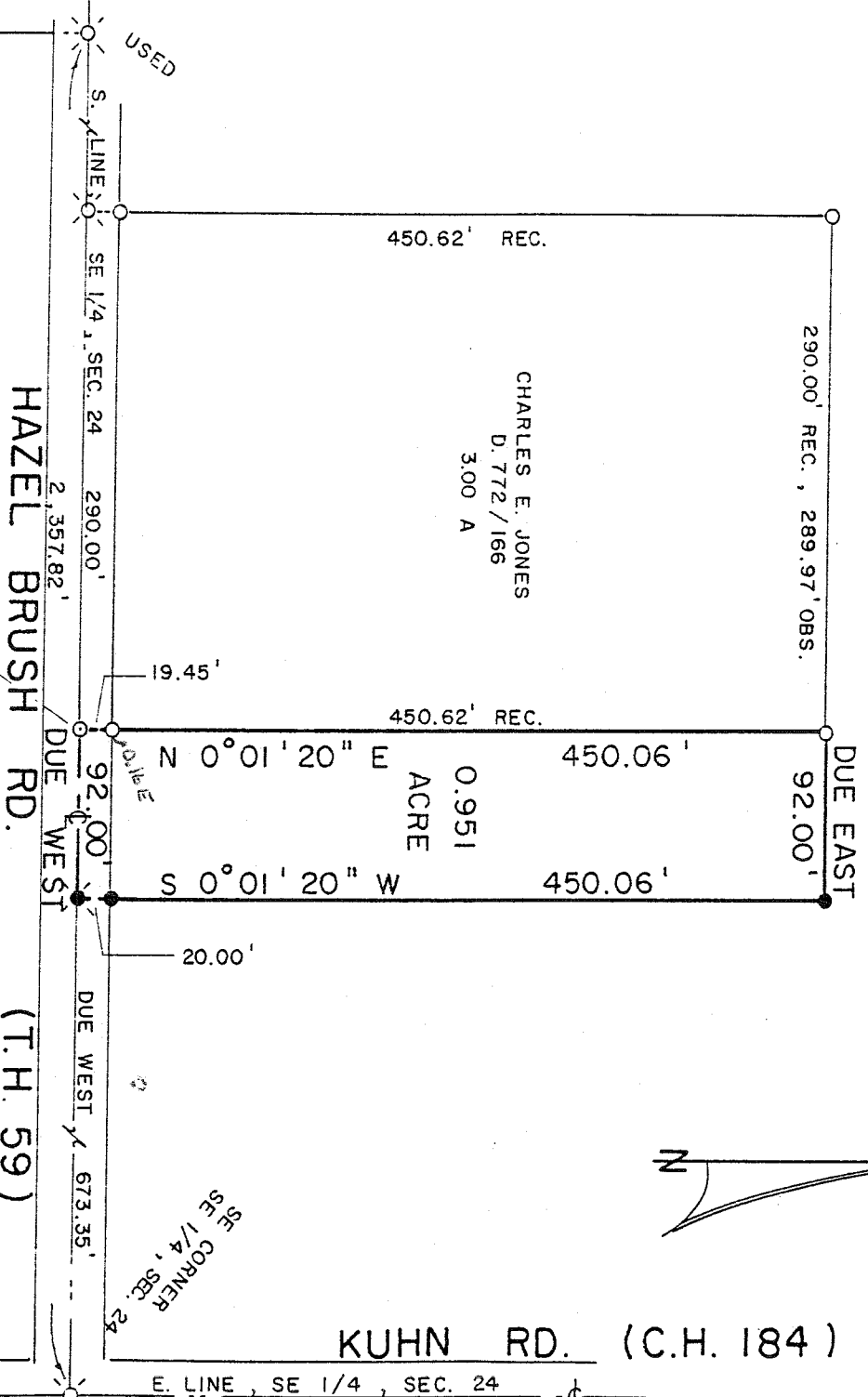

NEW SPLIT
TAX MAP APPROVED
EAK INITIAL 12-18-92 DATE

SPIKE, FD. S.
0.43'

APPROVED:
NO PLAT REQUIRED
Not for a separate bidg. site.

Charles A. Kerg
11/25/92

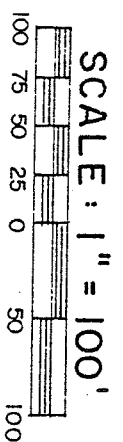
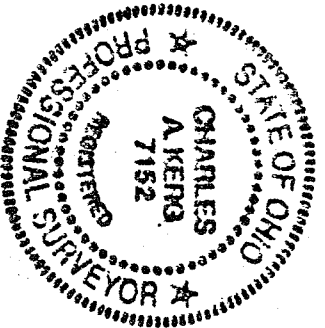

LEGEND

- ⊗ RAILROAD SPIKE FOUND
- IRON PIPE FOUND
- ⊙ SURVEY NAIL SET
- ⊗ RAILROAD SPIKE SET
- 5/8" IRON PIN SET WITH CAP
- STAMPED "C. KERG, RLS 7152"

PREPARED BY

KERG SURVEYING

CHARLES A. KERG
REGISTERED OHIO SURVEYOR NO. 7152
DATE: NOVEMBER 24, 1992